

Town of Brookfield
645 N. Janacek Road
Brookfield, WI 53045
(P) 262-796-3788
(F) 262-796-0339



MEETING NOTICE

Meeting will be held at the
Town of Brookfield Municipal Building, Eric Gnant Room
645 N. Janacek Road, Brookfield, WI

Wednesday, April 9, 2025

Architectural Review Committee

6:00 p.m

AGENDA

- 1) Call to Order.
- 2) Meeting Notices.
- 3) Approval of Agenda.
- 4) Approval of Minutes.
 - a. March 12, 2025 Meeting Minutes
- 5) Old Business:
 - a. None.
- 6) New Business:
 - a. Lisa Burck (Innovative Signs) representing Innovative Signs, requesting review and approval for a permanent freestanding monument sign, located at 21700 Doral Road.
 - b. Jamie Papini, representing Olive Garden, requesting review and approval for a proposed garbage enclosure in the parking area, located at 18180 West Bluemound Road.
 - c. Brian Green (Silver Leaf Signs & Graphics), representing Regus Sign, requesting review and approval for a permanent wall sign, located at 20225 Watertown Boulevard.
 - d. Mat Szula (Top Dog Remodeling) is requesting preliminary and final approval for the construction of a storage building for the property located at 1500 North Springdale Road.
 - e. Ryan Janssen (Avery & Birch) is requesting preliminary approval of a new building consisting of a one-story salon suite facility, located at 21055 Crossroads Circle.
 - f. David Wimmer and Nick Wimmer (Wimmer Communities) are requesting review and approval for amended architectural plans for the Town Center building (building #2 in the Poplar Creek Town Center development) for the property located at 20200 West Bluemound Road & 20500 Crosstown Avenue.
 - g. Review proposed Sign Code amendments and provide feedback to Plan Commission.
- 7) Communication and Announcements.
- 8) Adjourn.

Posted this 7th day of April, 2025

*Bryce Hembrook
Town Planner*

TOWN OF BROOKFIELD
ARCHITECTURAL REVIEW COMMITTEE MINUTES
March 12, 2025

The regular meeting of the Architectural Review Committee was held in the East Conference Room of the Town Hall, 645 N Janacek Road, Brookfield, WI.

1) CALL TO ORDER

Chairman Dean Pearson called the meeting to order at 6:00 p.m. with the following people present: Town Planner Bryce Hembrook; Town Supervisors John Charlier and Steve Kohlmann; and Committee members, Alan Lee, and Matt Paris. Richard Diercksmeier was absent and excused. Attorney James Hammes was also in attendance for the Town of Brookfield.

2) MEETING NOTICES

Planner Hembrook reported that the meeting was noticed in accordance with Open Meeting Law.

3) APPROVAL OF AGENDA

Planner Hembrook reported that the applicant for item 6)b requested the request be tabled until next month due to a scheduling conflict.

Motion by Kohlmann to approve the agenda, with Item 6)b dropped.

Seconded by Charlier.

Motion carried unanimously.

4) APPROVAL OF MINUTES

Motion by Kohlmann to approve the minutes of the February 20, 2025 minutes as presented.

Seconded by Charlier.

Motion carried unanimously.

5) OLD BUSINESS

- a. Rob Kahler Jr., representing Callister's Christmas and Master Z's, requesting approval for an amended request for wall sign face change on freestanding sign, located at 19233 West Bluemound Road.

Hembrook reviewed the applicant's request as outlined in the staff report included in tonight's packet. Pearson noticed that address numerals are not on the sign. Kahler indicated that the numerals could be wherever the Architectural Review Committee (ARC) would like them to be. Pearson suggest that since there are two addresses, both should be on the sign (19233 – 19255). Kohlmann opined that he would like to see something more permanent where the slide in letter sign is on the pylon sign, which Pearson and Paris voiced agreement on. Kahler asked whether the address numbers have to be on the sign, or can they be on the building. Kohlmann responded that normally the address is on the sign. Paris stated he does not think it is necessary for address numerals to be on the sign. Pearson pointed out that it is part of the ordinance. The letterbox (Callister's Christmas) above the customer entrance will be removed.

Motion by Charlier to approve an amended request for wall sign face change on freestanding sign for Callister's Christmas and Master Z's, located at 19233 West Bluemound Road, with the addition of the address added to both sides of the Callister's Christmas sign.

Seconded by Kohlmann.

Further discussion:

It was clarified by Attorney Hammes that if either part of the business ceases to operate that the portion of the sign representing that business must be removed.

Charlier amended his motion to reflect Attorney Hammes's clarification. Kohlmann agreed to the amended motion.

Motion carried 4-1, with Paris dissenting.

6) NEW BUSINESS

- a. Lori Dominiak (FASTSIGNS of Waukesha), representing HF Massage, requesting approval for a wall sign, located at 19555 West Bluemound Road, Suite 6.

Hembrook presented the sign as follows: proposed sign is 28.3 square feet, and near the entrance. The sign is green letters with black trim, and is internally illuminated at night. The tenant space is 29 feet, which allows for 23.2 square feet. This request would require an exception granted by the ARC. Paris does not think the sign is too large. The location of the sign and reasoning behind the location were discussed.

Motion by Paris to approve a wall sign for HF Massage, located at 19555 West Bluemound Road, Suite 6 as presented.

Seconded by Lee.

Further discussion:

None.

Motion carried unanimously.

- b. Lisa Burck (Innovative Signs) representing Innovative Signs, requesting review and approval for a permanent freestanding monument sign, located at 21700 Doral Road.

This item was removed from the agenda as indicated in Item 3.

- c. Ken Krahe (MSI General, Inc.), representing Silgan Containers, requesting review and approval for two wall signs, one monument sign reface, and additional internal signage, located at 21027 Crossroads Circle.

Hembrook reviewed the proposed signage as outlined in the staff report, and noted that the address numerals on the monument sign are 3" font height, and code requires 8". Landscaping at the bottom of the monument sign will be redone.

Motion by Charlier to approve two wall signs, one monument sign reface, and internal signage as presented for Silgan Containers, located at 21027 Crossroads Circle.

Seconded by Paris.

Further Discussion:

Pearson inquired whether there were any concerns with numeral size as noted above, and there were none.

Motion Carried unanimously.

- d. Ken Krahe (MSI General, Inc.), representing Silgan Containers, requesting review and approval for exterior lighting plan amendment to install LED lights in the parking lot, located at 21027 Crossroads Circle.

Hembrook stated the proposal is to replace existing light fixtures with new LED lights. Town Engineer comments are as follows: the proposed fixtures appear to be full cutoff, meeting Town ordinance; the lighting meets town ordinance, but the average light level (5.05fc) seems high. Typical parking lot light levels range from .5fc to 3fc. The photometric plan should be updated to include the light level at the property line. No point on the property line shall exceed .2 foot-candles (fc). Krahe stated that the proper adjustments would be made. The lights are not on all night. If there is a glare issue, shields should be added.

Motion by Paris to approve an exterior lighting plan amendment to install LED lights in the parking lot of Silgan Containers, located at 21027 Crossroads Circle with the stipulation that if the ARC committee deems the lights provide too much glare, they can request shields be added.

Seconded by Kohlmann.

Further Discussion:

Additional glare concerns were discussed.

Motion carried unanimously.

- e. Dave Salkin (Signs and Lines by Stretch), representing Kerns Carpet, requesting approval of pylon sign face change and awning sign, located at 19655 West Bluemound Road.

Hembrook reviewed the proposal as outlined in the staff report. The pylon sign is just under 98 square feet which exceeds the typical requirement, but the sign is legally non-conforming and therefore face changes are acceptable as long as the sign structure is not modified. The sign will be internally illuminated with dark blue for the background and white lettering. The sign is double sided. The awning sign proposed is approximately 55 square feet, which exceeds the allowance of 52 square feet. The ARC may grant an exception. The awning is proposed to be navy blue and the sign portion is white lettering. Address numerals can be incorporated onto the pylon sign. Patty Kerns inquired if the address numerals could replace the “open” sign, and the ARC was in agreement with the suggestion. Numeral size was discussed as being 5”. The existing light fixture that illuminates the awning, building and drive area is being replaced. It was clarified that the fixture is not part of the sign; therefore, it is not considered a sign modification.

Motion by Lee to approve a pylon sign face change and awning sign for Kerns Carpet, located at 19655 West Bluemound Road, with the addition of the 5” address numerals replacing the “open” sign, and review by Hembrook. Paris suggested amending the motion to address numerals being 5” and above. Lee amended his motion to say no less than 5”, no larger than 8”.

Seconded by Kohlmann.

Further Discussion:

None.

Motion carried unanimously.

- f. Patty Kerns (Kerns Carpet), representing Kerns Carpet, requesting approval of replacing an awning, and exterior painting, located at 19655 West Bluemound Road.

Hembrook reviewed the proposal. Down lighting fixtures are proposed to be added. Ms. Kerns described them as follows: within the awing there will be 3 4” LED with a 2” trim. The lights will be recessed under the “Carpet One” section of the awning. Brick will not be painted; the focus is on the trim. Soffit and fascia will be painted to color match the awning. Rear metal siding, garage door and trim to be painted taupe. Address numbers on the building will be replaced with black numbers of similar size.

Motion by Charlier to approve replacing an awning, and exterior painting as well as under awning light fixtures for Kerns Carpet, located at 19655 West Bluemound Road.

Seconded by Lee.

Further discussion:

None.

Motion carried unanimously.

7) COMMUNICATION AND ANNOUNCEMENTS

None.

8) ADJOURN

Motion by Kohlmann to adjourn at 6:50 pm.

Seconded by Charlier.

Motion carried unanimously.

Respectfully submitted,
Bryce Hembrook, Town Planner

BH/lr



Building a Better World
for All of Us®

TOWN OF BROOKFIELD ARCHITECTURAL REVIEW COMMITTEE STAFF REPORT

TO: Architectural Review Committee

FROM: Bryce Hembrook, AICP
Town Planner

REPORT DATE: April 7, 2025

ACC MEETING DATE: April 9, 2025

RE: ARC Staff Report – April 2025 Agenda Items

Innovative Signs – Sign Review

Applicant: Lisa Burck (Innovative Signs) – Representing Innovative Signs

Location: 21700 Doral Road

Request: Approval of Freestanding Sign

- Innovative Signs is proposing to install a freestanding monument sign on their property.
- Proposed Sign
 - Approximately 60 square feet, including the support structure.
 - Height = 6'5".
 - Setback = Specific setback not provided. There is a 5' setback requirement for freestanding signs.
 - Looking at the aerial photo for the property, it appears that there is a landscaping bed approximately 5' from the property line and meeting this setback may not be attainable unless a portion of the landscaping is removed for the signage.
 - The ARC may consider allowing a setback exception to allow the sign closer to the property line, especially since there is limited space to place a sign due to the parking and driveway layout.
 - The sign includes address numerals near the top of the sign.
 - I estimated that the numeral font height is 6" and 8" is the typical requirement.
 - The applicant should confirm the proposed size and potentially increase the height.
 - Applicant has provided night renderings of the proposed sign
 - Proposed colors = blue, yellow, and white

Engineers | Architects | Planners | Scientists

Short Elliott Hendrickson Inc., 501 Maple Avenue, Delafield, WI 53018-9351

SEH is 100% employee-owned | sehinc.com | 262.646.6855 | 888.908.8166 fax

Olive Garden – Trash Enclosure**Applicant: Jamie Papini (Olive Garden)****Location: 18180 West Bluemound Road****Request: Approval for a proposed garbage enclosure in the parking area**

- Town staff recently received complaints about several trash bins being located outside of trash enclosures on the subject property. There is currently a trash enclosure on-site but the business has stated that there is too much trash to remove all of the additional garbage bins.
- The applicant is proposing to expand the existing garbage enclosure to the north of the building and on the west side of the parking lot. The new dumpster enclosure will provide room to accommodate two more dumpsters.
- The enclosure will consist of the same materials and paint as the existing enclosure.
- Section 17.02(14)(g)12 of the Zoning Code states “enclosures intended to screen equipment, dumpsters or materials, are permitted in the side and rear yards in all districts without permit subject to the area restrictions as contained under “accessory structures” above and to review and approval by the Architectural Review Committee and shall conform to the offset requirements of the district.”
- Section 17.02(6)(a)10 states “No articles, goods, material, finished or unfinished product, incinerators, storage tanks, refuse containers, or like equipment shall be kept outdoors, exposed to public view, or exposed to view from adjacent buildings and property. Garbage and refuse containers shall be screened from the street and from neighboring facilities.”
- The ARC may refer this to the Town Board for their review since this alters the site plan.

Regus – Signage**Applicant: Brian Green (Silver Leaf Signs) – Representing Regus****Location: 20225 Watertower Boulevard****Request: Approval for installation of permanent wall signage**

- Applicant is requesting approval for a permanent wall sign.
- Proposed sign
 - 65.28 square foot LED internally illuminated individual channel letter sign
 - Predominately white channel letters and one red dot.
 - Proposed to be located on the southeast corner of the building facing the parking lot and facing towards the multifamily residential development to the south.
 - The code mentions that internally illuminated signs shall not face lands zoned or used for single-family or duplex use. The adjacent residential development would not fall under this requirement and thus internally illuminated signs are allowed but are still subject to ARC’s approval.
 - There is currently one wall sign on the building. The code mentions there is a maximum of 2 wall mounted signs per building for buildings principally used as offices. This building’s use is predominantly offices.
 - The building frontage on the east side of the building is approximately 263 square feet.
 - The code states that wall signs are limited to “.8 square feet of signage for each linear foot of building frontage on a public right-of-way, with a maximum area for any one sign not to exceed 100 square feet.”
 - .8 square feet of the east building façade = 210 square feet.
 - Technically, the proposed sign is not directly facing the right-of-way but is facing staff parking area. The ARC may decide to allow this exception if they believe the proposed sign meets the intent and purpose of the code.
- Proposed signage appears to meet code requirements, except for the sign area due to the lack of right-of-way.

Top Dog Remodeling – Storage Building

Applicant: Mat Szula (Top Dog Remodeling)

Location: 1500 North Springdale Road

Request: Preliminary and final approval for the construction of a storage building.

- The subject property is located on the east side of North Springdale Road and there is an existing building that is approximately 2,162 square feet.
- Applicant is proposed to construct a 2,880 square accessory building intended to store materials and products for the business. Staff believes that this building should be considered a principal building due to the size and that it is used in relation to the primary use of the property.
- Proposed Size of All Structures = 5,042 sf addition
- Zoned M-2 General Manufacturing District
- Lot size = .62 acres.
- Existing/Proposed Use = Remodeling company in principal building and new building to consist of storage related to remodeling business.
- Proposed setbacks:
 - Street (Springdale Road) = 70’.
 - Side (west) = 26’ (existing)
 - Side (east) = 12’
 - Rear (north) = 26’
 - All building setbacks will meet code requirements.
- Building Height
 - Proposed height is 21’8” and will be similar to the height of the existing building.
 - Accessory buildings are typically limited to 15’ but staff believes this proposed building should be considered a principal building which has a maximum height requirement of 45 feet.
- Sum total of floor area
 - Proposed = 18.8% of lot area.
 - Required = Sum total of the floor area of the principal building and all accessory buildings shall be not less than 8,000 square feet or 20% of the lot area, whichever is less. Also, sum total of the floor area of the principal building and all accessory buildings shall not exceed 50% of the lot area.
 - Requirement is not met but the existing building is well under the requirement and this would bring the property closer to conformance but still not meeting the 20% requirement.
- Parking
 - Code requirement: 1 space per employee for the work shift with the largest number of employees.
 - There is no proposed increase in employees and this building is mainly used for storing materials and equipment related to the building, thus no additional parking should be required.
 - There appear to only be 4 existing marked parking spaces but vehicles have generally parked on gravel to the south of the existing building.
 - The access drive leading up to the new building and the new parking area should be an improved surface.
- Architectural requirements for manufacturing districts
 - The facade of a manufacturing building which faces upon a street right-of-way shall be finished with an aesthetically pleasing material. Fifty percent of a facade facing a street shall be finished with brick, decorative masonry, glass panel, or other appropriate finished facade as may be approved by the Plan Commission. Such brick, masonry, glass, or other decorative facing shall

extend for a distance of at least 20 feet along the sides of the structure. Manufacturing buildings on corner lots shall have the required masonry facade facing each street. Metal buildings may be constructed in any business, manufacturing, institutional, or park district, but only by a 3/4 affirmative vote of the Plan Commission.

- The Plan Commission may permit two where more than one structure is needed for the orderly development of the parcel. Where additional structures are permitted, the Plan Commission may impose additional yard requirements, landscaping requirements, or parking requirements, or require a minimum separation distance between principal structures.
- Outdoor Storage
 - A proposed dumpster location is shown on the site plan to the north of the proposed building. The applicant should update their renderings to show the proposed materials and colors of the proposed enclosures by the time the Architectural Review Committee reviews this.
- Lighting
 - Not required for conceptual approval.
- Landscaping
 - Not required for conceptual approval.

Plan Commission Discussion & Recommendation

The Plan Commission reviewed this item at their March 2025 meeting and recommended to approve the conceptual, preliminary, and final approval for this project subject to ARC's review and updated plans provided to the Town Board. The following plans will need to be provided prior to Town Board review: landscaping plan, lighting plan, grading plan, and rendering of garbage enclosure.

The development review team has provided some feedback and generally do not have any concerns.

Avery & Birch – Preliminary Approval

Applicant: Ryan Janssen (Avery & Birch)

Location: 21055 Crossroads Circle

Request: Preliminary approval of a new building consisting of a one-story salon suite facility

- Received approval for a three-story facility in 2024 but have since changed their plans. Applicant is now proposing a single-story 16,550 square foot building that will be used for luxury salon suite rentals.
- Each one of the suites is occupied by a self-employed beauty professional. Avery and Birch does not provide beauty services we simply act as a landlord for our multi-tenant buildings. This use for this submittal is similar to the last approval except for the proposed building is now a single-story building.
- Zoning District = B-2 Limited General Business District
- Currently a vacant 3.67 acre parcel in an office park.
 - This parcel has received two approvals in the past few years. First, Quest Interiors received final approval for their facility on the subject property in 2023, but decided to no longer pursue the project. Avery and Birch received final approval in 2024 but have since changed their plans.
- The applicant no longer intends to split the property into two.
- Proposed structure = 16,550 total square foot facility with salon suites.
- Approximately 86 parking stalls currently proposed, including 4 handicap stalls.
 - The proposed use is likely considered a personal service use, which requires one space per 200 square feet of gross floor area, plus one space per employee for the work shift with the largest number of employees.

- According to the code, 82 parking spaces are required for the square footage and the number of employees is unknown at this time.
 - The proposed site plan shows one drive access to Crossroads Circle.
- Proposed setbacks:
 - Front = 154'
 - Side = 107' north and 101' south
 - Rear = 77'
 - All building setbacks will meet code requirements.
 - The pavement setbacks appear to meet requirements.
- Sum total of floor area
 - Proposed = 10.3% of lot area.
 - Required = No less than 6,000sf or 15% of the lot area, whichever is less. Shall not exceed 50% of lot area.
 - Requirement is met.
- No building height dimensions were provided but the building will likely meet the 45' height requirement.
- There are single-family residences directly to the west of the subject property, but only one of the adjacent parcels is zoned residential. The applicant intends to keep the existing landscaping to serve as a buffer for the residential properties.

The development review team has provided some initial feedback regarding the plans, but most of the comments or concerns can be addressed later in the review process.

Fire Department Comments – “I would like to see a different turn radius pattern. There no such thing as a Typical Fire Engine. Ladder trucks can go anywhere from 40’-45’ long. That is why I like to see a turn radius using a semi-tractor/trailer.”

Sanitary District No.4

- “According to our records the existing water service in Crossroads Cir is 6”, they are proposing connecting a 8” watermain to it. So the existing service will need to be abandoned and tap a new 8” tee and valve or the existing 8”x6” Tee be replaced by a 8”x8” Tee. Either way the watermain will need to be turned off to abandon the existing 6”, the neighboring office buildings will need to be notified and this may need to be completed at night. The existing watermain is in the street so street restoration and traffic control should be added.
- The proposed 8” watermain and hydrant will become public, it should be noted and I believe a DNR approval will be needed.
- The “Hydrant Installation Figure 2” specifies a Ductile Iron Lead, we allow PVC.
- I would also like to know how close to the curb the hydrant will be located, if it’s too close it may be difficult to access if there’s a car parked and can be easily hit by snow plow.”

Preliminary Approval

The purpose of preliminary project review shall be to determine that proposed structures are properly located and to review the project plans. The project plans, in the maximum scale of one inch equals 40 feet, for any multifamily residential, commercial, industrial, park, or institutional development shall include a plat of survey prepared by a registered land surveyor showing the location, boundaries, dimensions, elevations, existing and proposed grades to the Town of Brookfield datum; and uses and sizes of the following: subject site; existing and proposed structures; existing and proposed easements, streets, and other public ways; off-street parking, loading areas, driveways, ingress and egress plans; landscaping and open space utilization plans; existing highway access restrictions; and existing and proposed street, side, and rear yards. In addition, the plat of survey

shall show the location, elevation, existing grades, and use of any abutting lands and their structures within 100 feet of the subject site.

Plan Commission and Town Board – Discussion and Action

The Plan Commission reviewed this item at their March 2025 meeting and recommended conceptual approval to the Town Board, as presented. The Town Board reviewed this on April 2nd and granted conceptual approval as presented.

Wimmer Communities – Town Center Building – Architectural Amendments

Applicant: David Wimmer and Nick Wimmer (Wimmer Communities)

Location: 20200 West Bluemound Road & 20500 Crosstown Avenue

Request: Approval for amended architectural plans for the Town Center building (building #2 in the Poplar Creek Town Center development)

- All buildings within the Poplar Creek Town Center are either constructed or in the process of construction except for building 2, which is named the TownCenter building.
- Building 2 is located along Bluemound Road and Brooktown Boulevard to the south of the new hotel.
- The applicant anticipates construction to begin in July 2025.
- Original approved plans
 - The 2022 Poplar Creek Town Center Master Plan anticipated the TownCenter as a 4-story building with 99 residential apartments and 12,200 square feet of retail space supported by 170 enclosed parking stalls and 44 surface parking stalls.
 - While finalizing the design for the building, architectural dynamics and construction logistics have influenced the final design strategy, according to the applicant.
- Proposed Building
 - 4-story building with 80 residential apartments and a minimum of 6,794 square feet of retail space supported by a minimum of 183 enclosed parking stalls and 52 surface parking stalls.
 - This design allows for initially providing additional garage parking for the hotel and retail use in the adjoining Marriott Center should it be necessary once those facilities and Building 2 are occupied.
 - Following lease up, the design offers the flexibility of converting a portion of the flex parking to convert several parking stalls to additional retail space. The building will always maintain a minimum of 183 enclosed parking stalls.
- Due to these proposed changes, the applicant must submit updated civil plans and architectural floorplans and exterior elevations. The ARC is responsible for reviewing the updated architectural floorplans and exterior elevations and the Plan Commission will be responsible for reviewing the civil plan updated. The Town Board will review all proposed changes.
- Architectural Changes
 - The applicants will provide more information regarding the proposed changes during the meeting.

Review and feedback regarding potential Sign Code amendments

- The Plan Commission has been reviewing proposed changes to the Zoning Code and are getting closer to setting a public hearing to discuss the proposed changes. The Plan Commission recommended to send the proposed changes for the sign code to the Architectural Review Committee for review and comment. Committee members can also send any feedback to the Town Planner by April 22nd.



TOWN OF BROOKFIELD
645 N Janacek Road
Brookfield, WI 53045

Town Planner
Bryce Hembrook (262) 796-3760
Building Inspector
Jason Chromy (262) 364-6969

PERMIT #
TAX KEY#
APPLICATION DATE

SIGN
Permit Application

OWNER'S NAME(S) CSS Commercial, LLC		MAILING ADDRESS - INCLUDE CITY & ZIP 21700 Doral Road, Waukesha, WI 53186		EMAIL/PHONE NUMBER 262-432-1330	
TENANT'S NAME Innovative Signs		MAILING ADDRESS - INCLUDE CITY & ZIP 21700 Doral Road, Waukesha, WI 53186		EMAIL/PHONE NUMBER 262-432-1330	
CONTRACTOR NAME(S) Innovative Signs		MAILING ADDRESS - INCLUDE CITY & ZIP 21700 Doral Road, Waukesha, WI 53186		EMAIL/PHONE NUMBER 262-432-1330	
SIGN LOCATION ADDRESS 21700 Doral Road, Waukesha, WI 53186					
FRONT SETBACK		SIDE OFFSET		HEIGHT OF SIGN 79.2"	
ILLUMINATION TYPE AND CANDLE POWER Halo Lighting & LED & LED Rope					
TENANT'S BUILDING FRONTAGE (x .08 =)		ALLOWABLE SIGN DISPLAY AREA		PROPOSED SIGN DISPLAY	
ESTIMATED CONSTRUCTION COST \$19,400.00		OTHER PERMITS		<input type="checkbox"/> ELECTRICAL <input type="checkbox"/> FEDERAL, STATE, COUNTY (IF REQUIRED)	
SCHEDULE OF SIGN FEES					
NEW SIGN	Permit Fee NO REFUNDS ON PERMITS	EACH	COUNT	FEE	
		\$75.00	_____	\$ _____	
SELF ADDRESSED STAMPED ENVELOPE REQUIRED FOR PERMIT RETURN					
The applicant agrees to comply with the Municipal Ordinances and with the conditions of the permit; understands that the issuance of the permit creates no legal liability, express, or implied of the Department, Municipality, Agency, or Inspector, and certifies that the above information is accurate. Have Permit/Application number and address when requesting Inspections.					
Signature of Applicant <u>Lisa Burck</u> Date <u>02/26/2025</u>					
This permit is granted upon the express condition that said owner agrees to faithfully comply with the rules and regulations established, covering the construction, heating, lighting, ventilation, drainage, weather and sanitary service of buildings; and said building will be located and built in strict accordance with the descriptions, plans, and plats as submitted to the Building Inspection Department for conditional approval; and shall further conform in all respects to the Ordinances of the Town of Brookfield and to the State of Wisconsin's Administrative Codes of the department. This permit may be revoked at any time upon violating any of the above mentioned provisions.					
Permit approved by _____ Date _____ Bryce Hembrook - Town of Brookfield Planner					
FEES	RECEIPT	PERMIT EXPIRATION	PERMIT ISSUED BY MUNICIPAL AGENT		
Permit Fee \$ _____ Receipt Number: _____ Date _____	Check # _____ Date _____ From _____ Rec. By _____	Permit Expires 90 days from date Unless otherwise noted below _____	Name _____ Date _____ Certification Number _____		



TOWN OF BROOKFIELD - TOWN HALL OFFICES
645 N Janacek Road - Brookfield, WI 53045
Phone (262) 796-3788 - Fax (262) 796-0339

PROFESSIONAL SERVICES REIMBURSEMENT AGREEMENT

AGREEMENT

PURSUANT TO SECTION 3.21, OF THE TOWN OF BROOKFIELD CODE, THE UNDERSIGNED AGREES TO REIMBURSE THE TOWN OF BROOKFIELD FOR ALL COSTS, EXPENSES, AND FEES INCURRED BY THE TOWN OF BROOKFIELD BY THE TOWN ATTORNEY, ENGINEER, PLANNER, ECONOMIC DEVELOPMENT CONSULTANT, OR ANY OTHER PROFESSIONAL CONSULTANTS RETAINED BY THE TOWN, AND SUCH SERVICES RELATED TO THE FOLLOWING:

PROJECT NAME

Innovative signs

PROJECT ADDRESS

21700 Doral Road, Waukesha, WI 53186

SEND ALL INVOICES TO:
(NAME & ADDRESS)

Chad Schultz

TAX KEY NUMBER(S)

BKFT1126014

BY SIGNING BELOW, I REPRESENT AND WARRANT TO THE TOWN OF BROOKFIELD THAT I AM AUTHORIZED TO EXECUTE THIS AGREEMENT ON BEHALF OF THE APPLICANT AND/OR PROPERTY OWNER, AND IN THOSE CASES WHERE THE APPLICANT AND/OR PROPERTY OWNER IS A CORPORATION, LIMITED LIABILITY COMPANY, PARTNERSHIP OR OTHER BUSINESS ENTITY (COLLECTIVELY "BUSINESS ENTITY"), I REPRESENT AND WARRANT THAT THE BUSINESS ENTITY IS IN GOOD STANDING AND AUTHORIZED TO DO BUSINESS IN THE STATE OF WISCONSIN, AND THAT I AM AUTHORIZED TO EXECUTE AND BIND THE BUSINESS ENTITY TO THE TERMS OF THIS AGREEMENT.

RESPONSIBLE PARTY OR PARTIES

APPLICANT NAME
CODE

MAILING ADDRESS - INCLUDE CITY & ZIP

TELEPHONE - INCLUDE AREA

FAX - INCLUDE AREA CODE

EMAIL

PRINTED NAME

SIGNATURE

DATE

OWNER NAME
(IF DIFFERENT THAN APPLICANT)

MAILING ADDRESS - INCLUDE CITY & ZIP

TELEPHONE - INCLUDE AREA CODE

Chad Schultz

21700 Doral Rd., Waukesha, WI 53186

262-432-1330

FAX - INCLUDE AREA CODE

EMAIL

chads@innovative-signs.com

PRINTED NAME

SIGNATURE

DATE

Chad Schultz

Chad Schultz (Feb 26, 2025 13:35 CST)

02/25/25



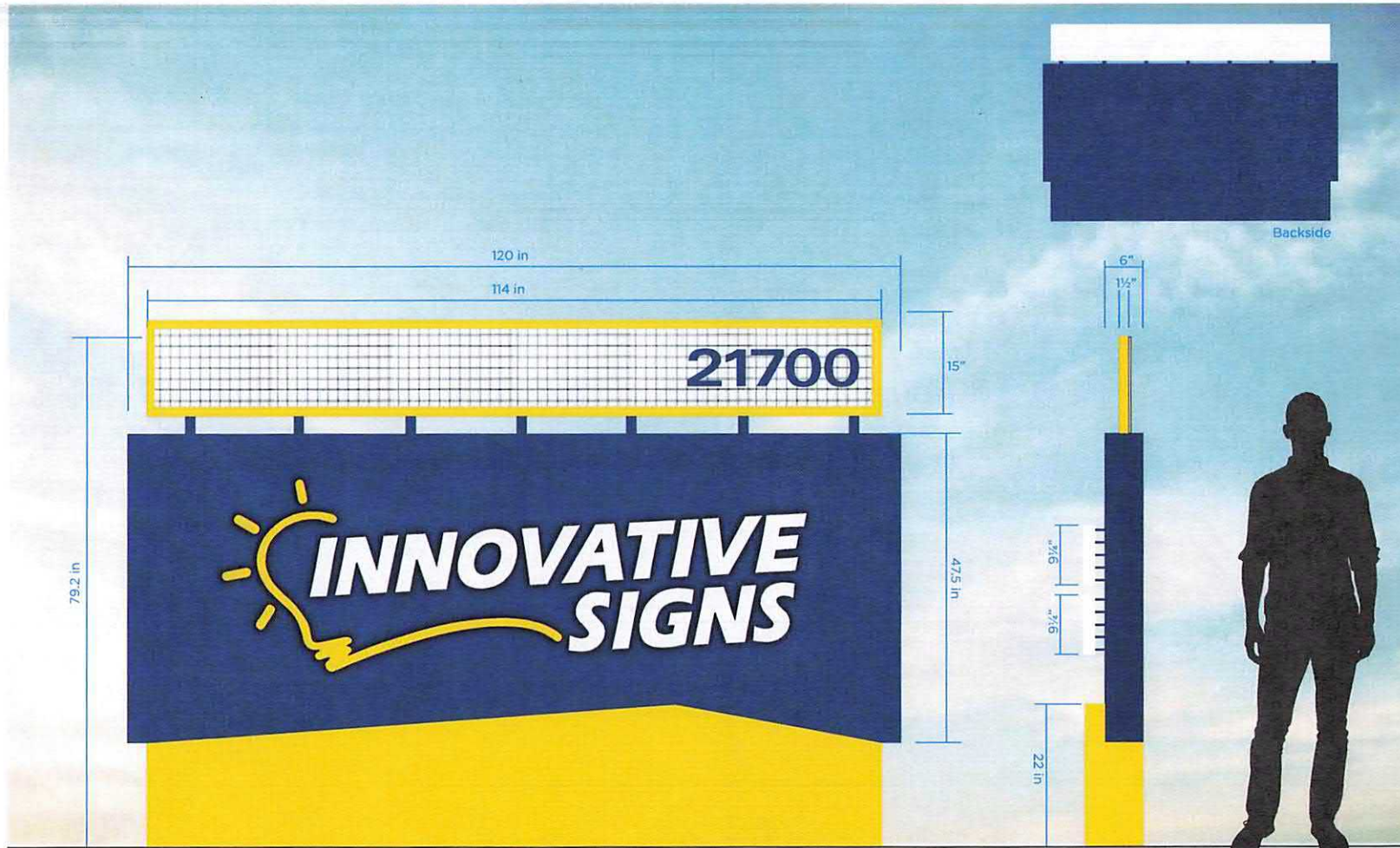

(1) 4" - 4.5" - O.D.
Wall: Sch. 40

Customer

Innovative Signs



Date	Project Manager
02/17/2025	Ben P.
Order #	Designer
EST - 14784	Brian H.
Sq. Ft.	Surveyor
66	Ben P.
Sides	Mounting
S/S <input checked="" type="checkbox"/> D/S <input type="checkbox"/>	Saddle Mounting
Pole Shape	Pole Size
<input type="checkbox"/> Square	(1) 4" - 4.5" - O.D.
<input checked="" type="checkbox"/> Circle	Wall: Sch. 40

Materials & Specifics

Monument Sign

- 1/4" routed aluminum face
- .080 Aluminum shroud & profiles
- 2" Halo Lit logo bulb yellow & letters halo lit white
- Pin mounted with spacers for halo effect
- Painted to match PMS-116c & PMS-295c
- Wire mesh with retainer, dimensional address numbers
- Pin mounted thru mesh face
- LED lighting to shine up the monument from the top of the shroud
- LED rope lighting inside of angle frame around, 1/4" dimensional address letters, fastened to mesh backer
- White aluminum behind address mesh

Colors

-  Pantone 295c
-  Pantone 116c
-  White

Revisions

- Revision 1: Scale full address (21700 Dorset Rd). LED Lighting around yellow top rectangle to shine at address, White painted alum. to hide address from the back of the sign.
- Revision 2: Address back to 21700 (original placement good). Would like to see 6" height on the address #s instead of code 8". (Claims they don't notice the difference when going for permit. :) Add yellow halo light for the yellow bulb only.

Scroll Down
For Next Page



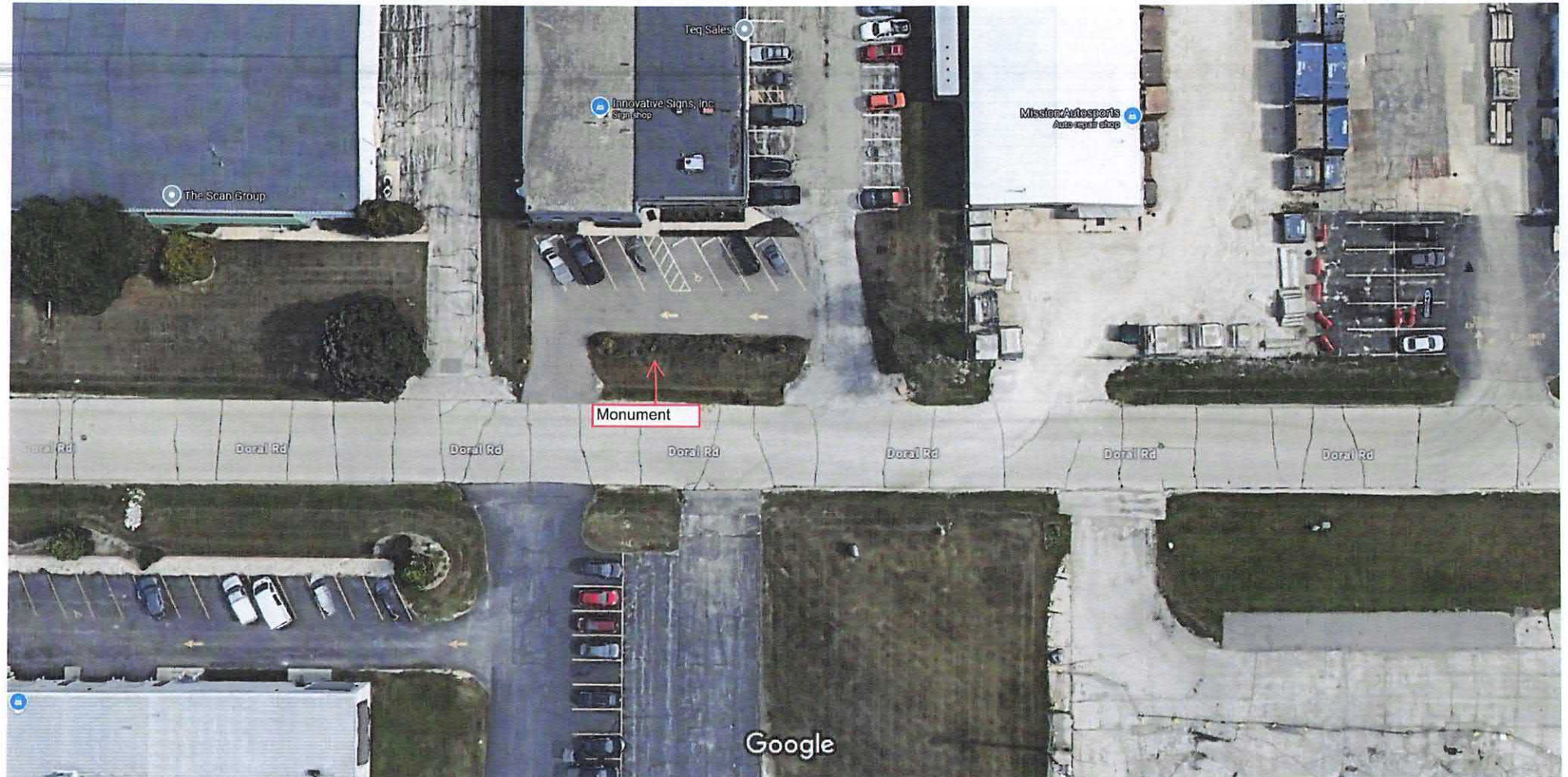

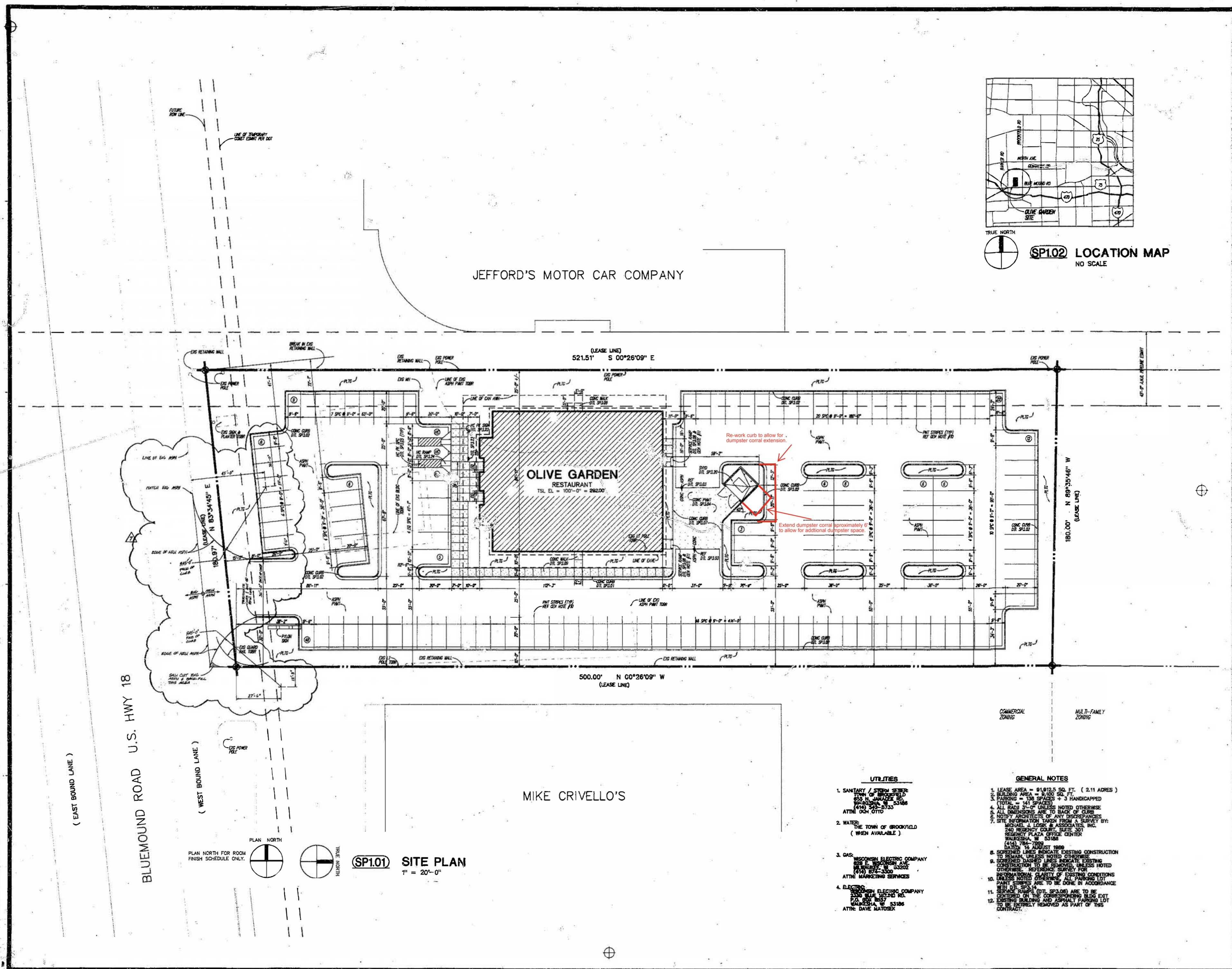

JEFFORD'S MOTOR CAR COMPANY

OLIVE GARDEN
RESTAURANT

MIKE CRIVELLO'S

(SP1.01) SITE PLAN
1" = 20'-0"

(SP1.02) LOCATION MAP
NO SCALE

- UTILITIES**
1. SANITARY / SEWER SYSTEM
BY THE TOWN OF BROOKFIELD
AT THE DRAINAGE CENTER
(WHEN AVAILABLE)
 2. WATER
BY THE TOWN OF BROOKFIELD
(WHEN AVAILABLE)
 3. GAS
BY THE TOWN OF BROOKFIELD
AT THE DRAINAGE CENTER
(WHEN AVAILABLE)
 4. ELECTRIC
BY THE TOWN OF BROOKFIELD
AT THE DRAINAGE CENTER
(WHEN AVAILABLE)

- GENERAL NOTES**
1. LEASE AREA = 91,812.5 SQ. FT. (2.11 ACRES)
 2. BUILDING AREA = 9,100 SQ. FT.
 3. PARKING = 130 SPACES + 3 HANDICAPPED
 4. TOTAL = 133 SPACES
 5. ALL DIMENSIONS ARE TO BACK OF CURB
 6. ALL DIMENSIONS ARE TO BACK OF CURB
 7. SITE INFORMATION OBTAINED FROM A SURVEY BY:
MICHAEL J. COLE & ASSOCIATES, INC.
REGISTERED PROFESSIONAL SURVEYOR
(STATE OF WISCONSIN)
(414) 784-7000
 8. SCREENED LINES INDICATE EXISTING CONSTRUCTION
TO REMAIN UNLESS NOTED OTHERWISE
 9. SCREENED DASHED LINES INDICATE EXISTING
CONSTRUCTION TO BE REMOVED UNLESS NOTED
OTHERWISE. REFERENCE SURVEY FOR
DIMENSIONS OF EXISTING CONSTRUCTION
 10. UNLESS NOTED OTHERWISE, ALL PARKING LOT
PARTS ARE TO BE DONE IN ACCORDANCE
WITH THE CITY OF BROOKFIELD
 11. ALL DIMENSIONS ARE TO BE
ENTERED ON THE CORRESPONDING BLUE DET.
EXISTING BUILDING AND ADJACENT PARKING LOT
TO BE ENTIRELY REMOVED AS PART OF THIS
CONTRACT



Brookfield, WI
Olive Garden
ITALIAN RESTAURANT

SP1
of 5
DATE OF THIS PRINTING



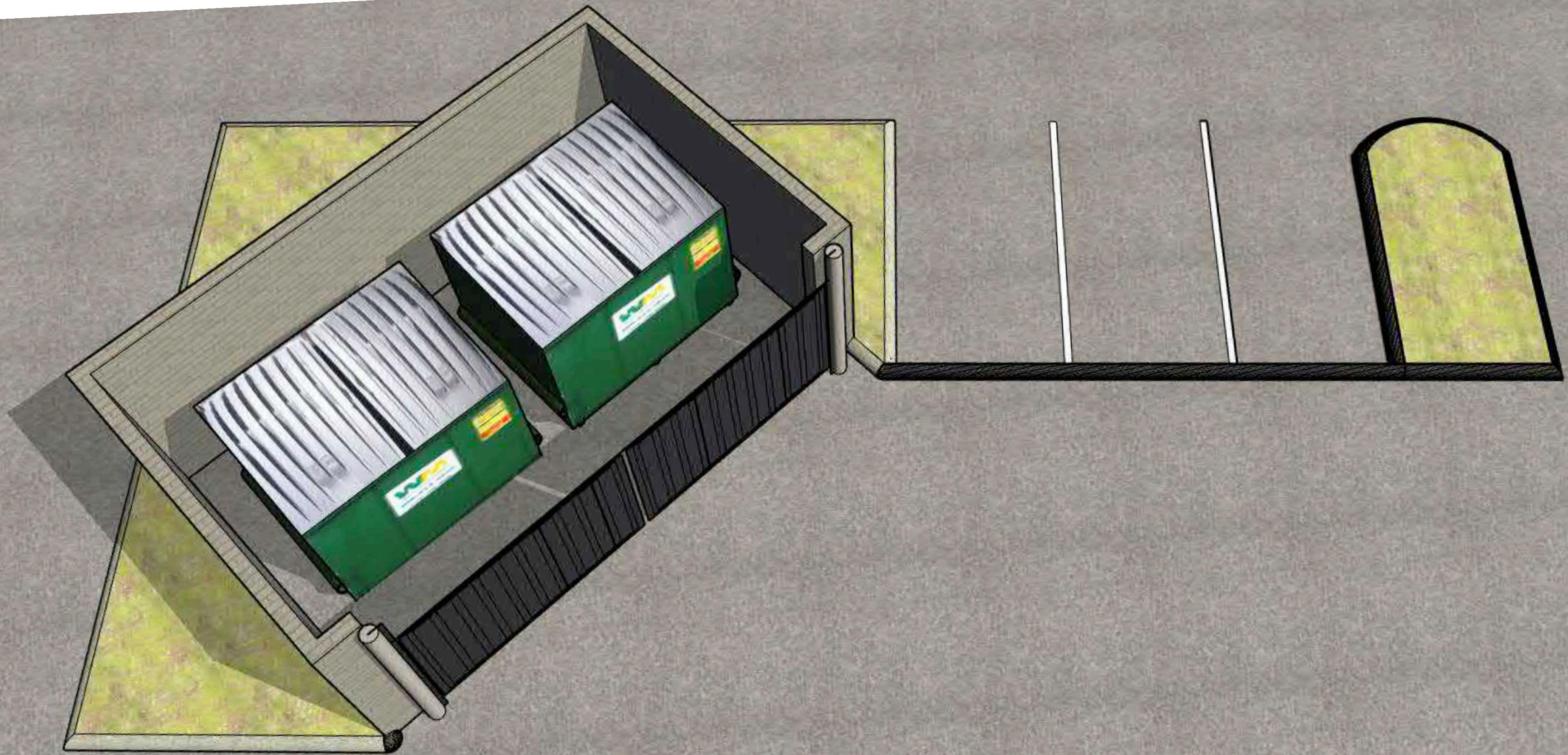

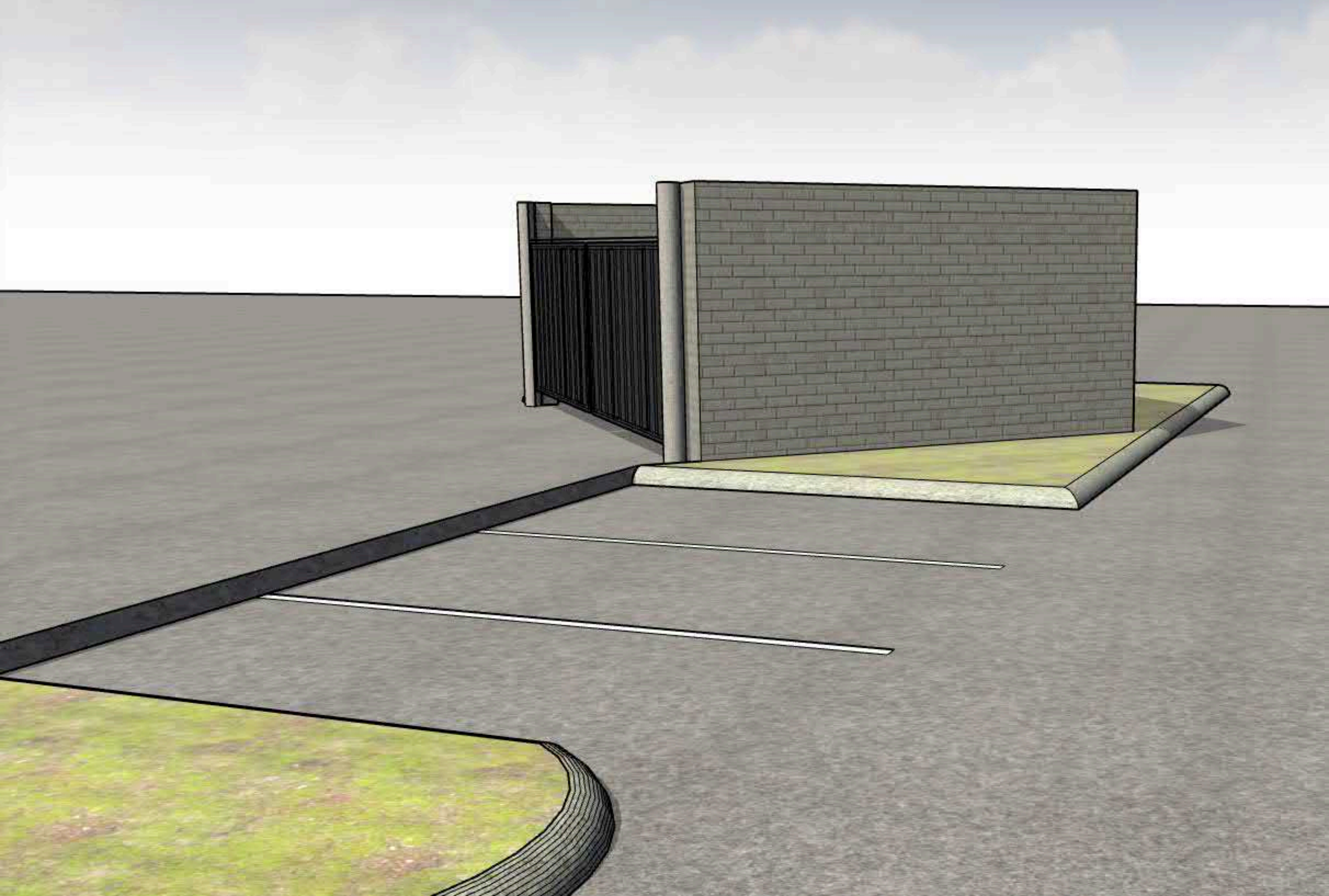



LED illuminated individual channel
letters-Flush Mounted to Bldg

130.6" W x 72" H
65 Sq Ft



Daytime View

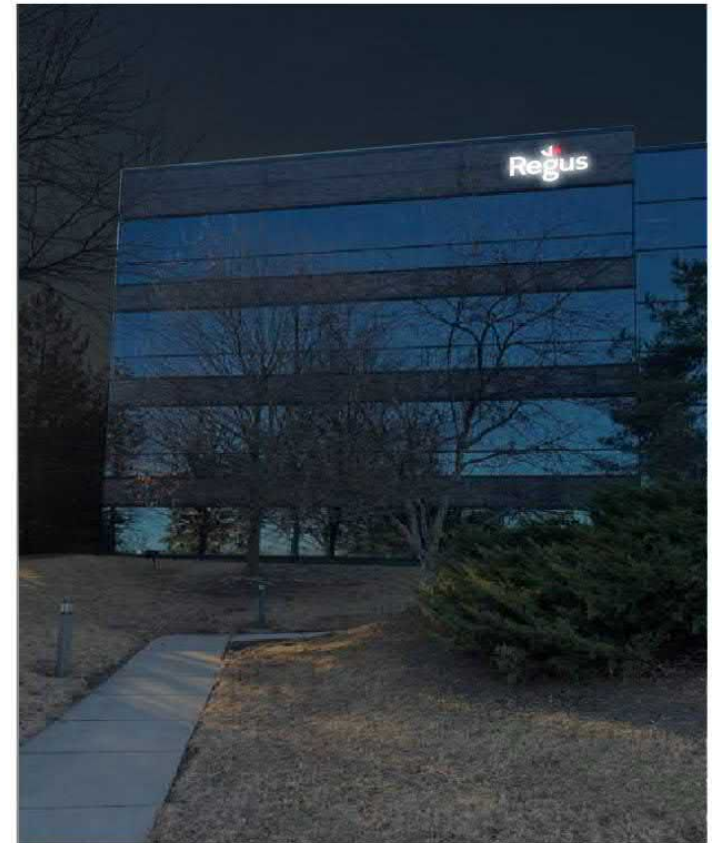

Night View



Client	Contact	Job Type	Materials	Quantity	Representative	silverleafsigns.us 414-525-1237
Regus (Anderson Commercial)	Karen Massey	Exterior Sign	Alum Returns Acrylic Faces White LEDs	1 Sign	Brian Green	
Date	Address	Dimensions		Version	Designer	
3/27/25	20225 Watertower Blvd, Brookfield, WI	130.6" W x 72" H		4	Lucy	

APPROVED ☐
REVISE & RESUBMIT ☐

DISCLAIMER:
ALL ARTWORK IS PROPERTY OF SLSG AND CANNOT BE REPRODUCED WITHOUT SILVER LEAF SIGNS AND GRAPHIC'S PERMISSION.
IT IS ILLEGAL TO DUPLICATE OR REPRODUCE COPYRIGHTED ARTWORK WITHOUT PRIOR WRITTEN CONSENT.

*PRODUCTION CANNOT BEGIN UNTIL WE RECEIVE YOUR AUTHORIZATION THE PROOF IS ACCURATE.
DELAYS IN RECEIVING YOUR APPROVAL WILL DELAY PRODUCTION TIMES.
NOTE: THE COLORS SHOWN IN THIS PROOF ARE CONCEPTUAL ONLY AND DO NOT REPRESENT ACTUAL PAINT, VINYL, ACRYLIC OR LIGHTING COLORS. ACTUAL SAMPLES MAY BE PROVIDED UPON CUSTOMER'S REQUEST.

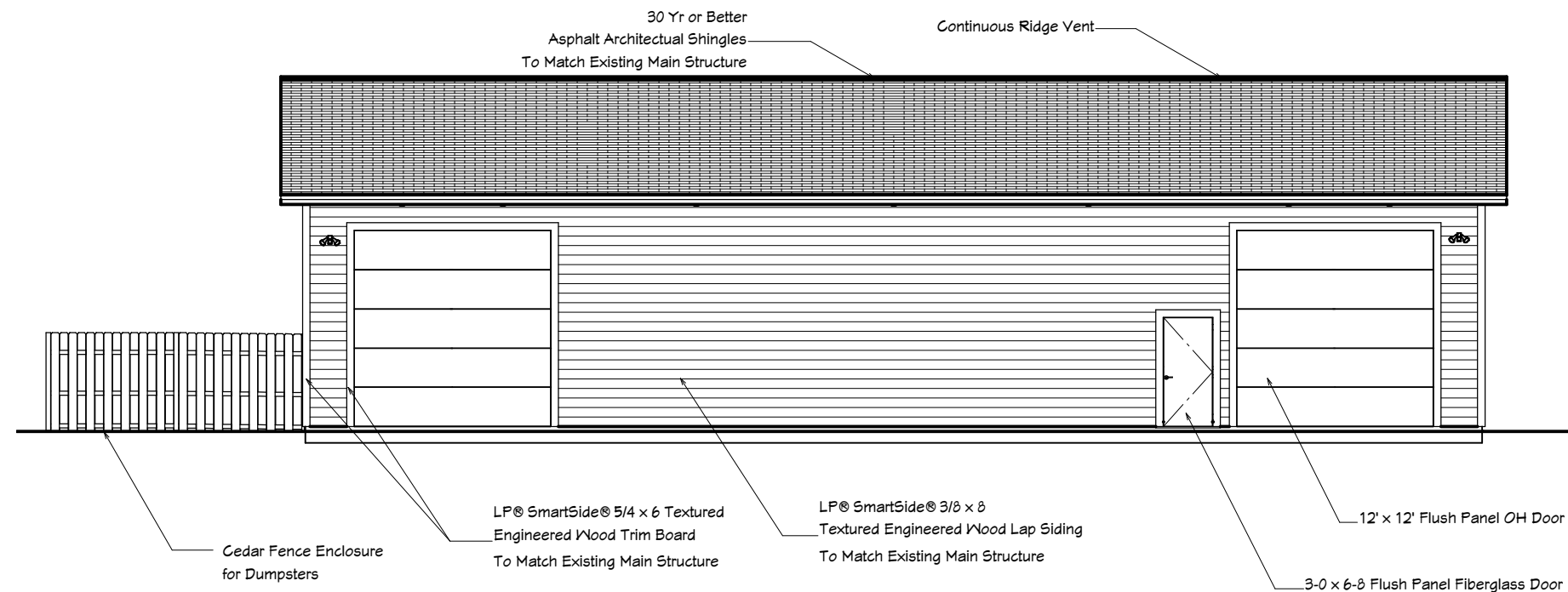

North Elevation



West Elevation

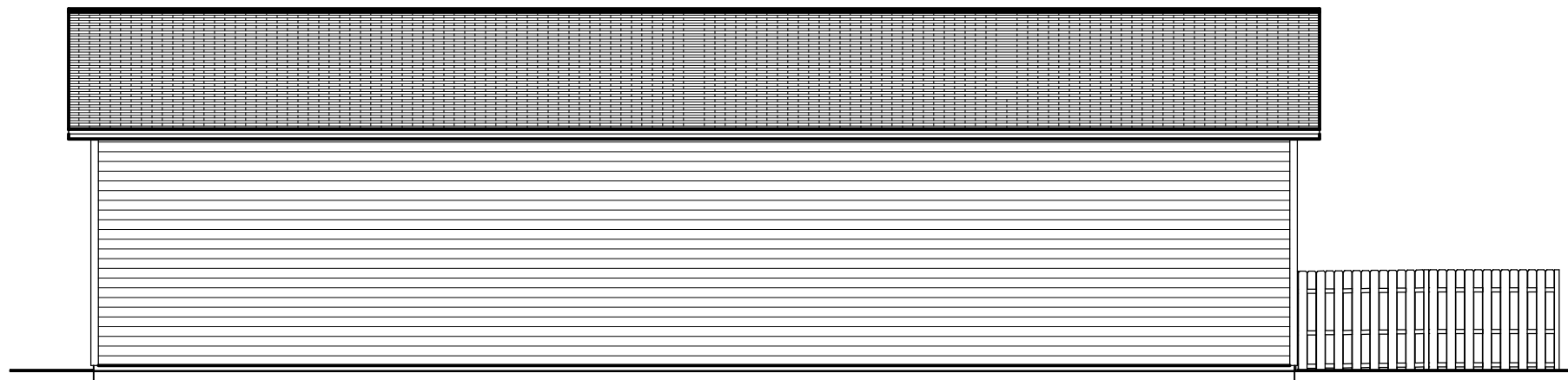

South Elevation

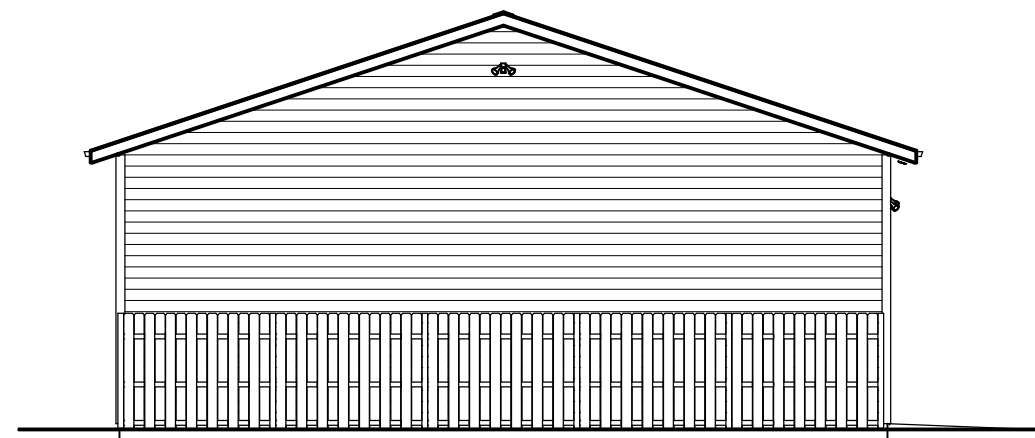

East Elevation



Drawn By: Benjamin Schmackle
Top Dog Remodeling
15850 W. Bluemound Rd.
Suite 101
Brookfield, WI 53005

Drawn For: Top Dog Remodeling
Address: 1500 N Springdale Road
Waukesha, WI 53186
Date: 4/4/2025

Project:
1500 Springdale
Storage Building

Revisions

Scale
1/4" = 30"

Sheet
3

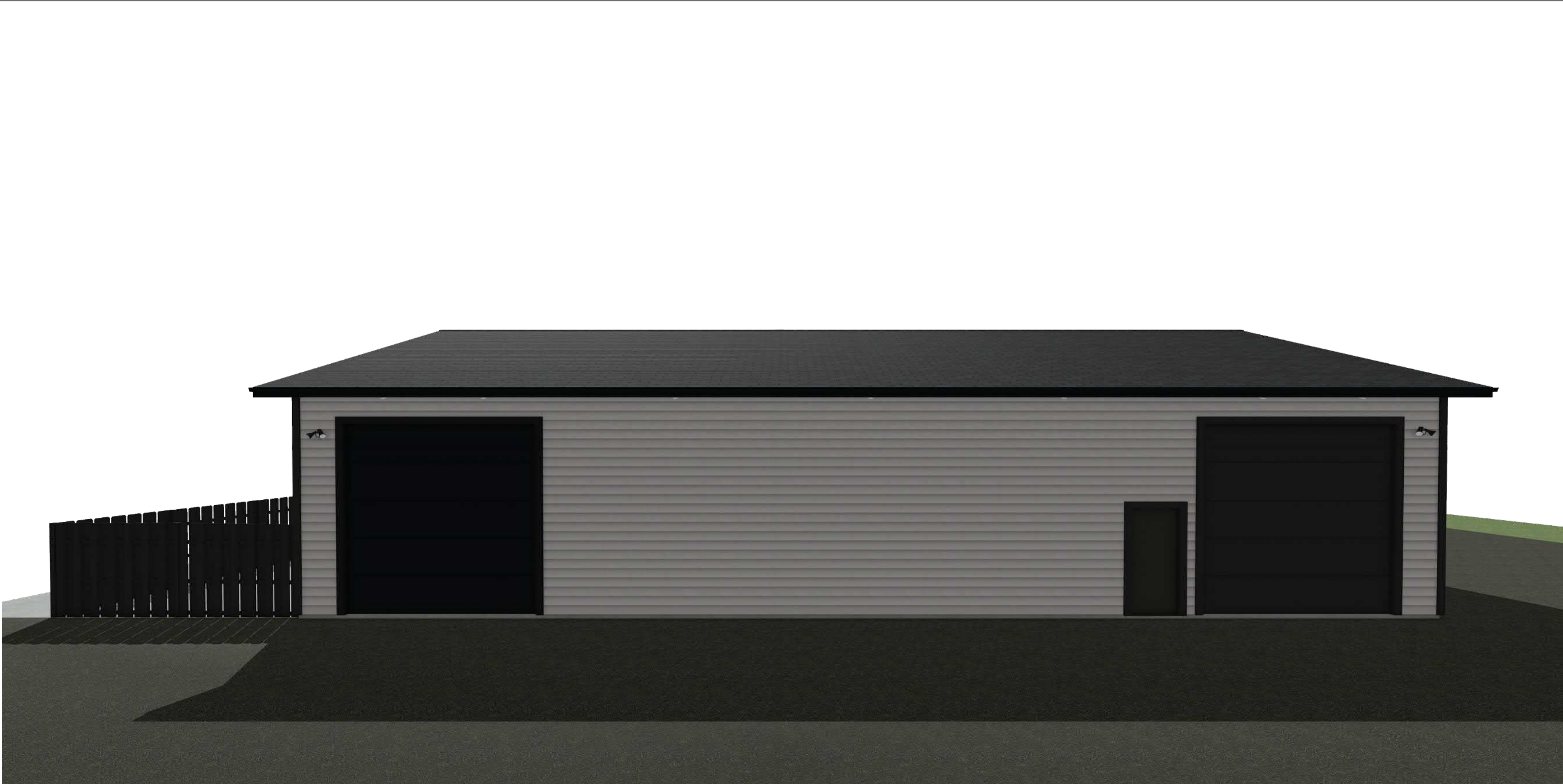

North View



East View



South View

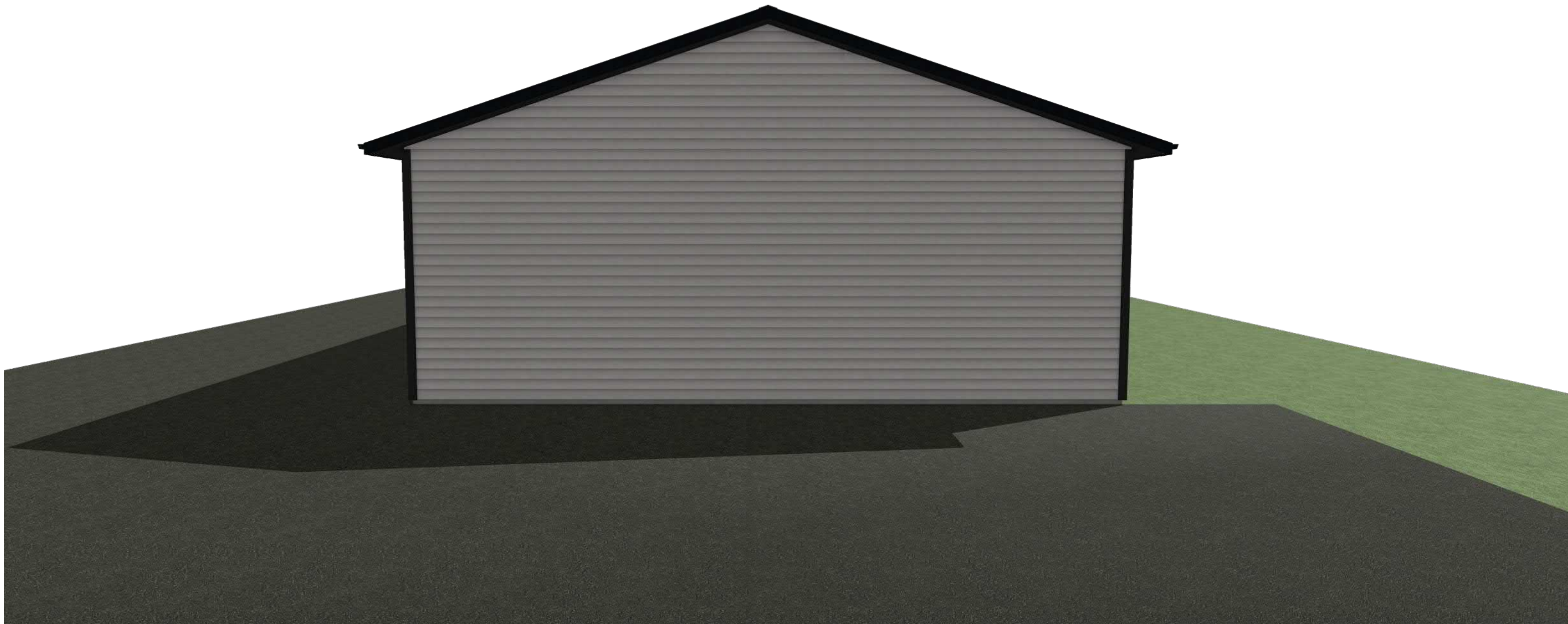

West View
(Road)



Drawn By: Benjamin Schmackle
Top Dog Remodeling
15850 W. Bluemound Rd.
Suite 101
Brookfield, WI 53005

Drawn For: Top Dog Remodeling
Address: 1500 N Springdale Road
Waukesha, WI 53186
Date: 4/5/2025

Project:
1500 Springdale
Storage

Revisions

Scale
1/4" = 1'

Sheet
4

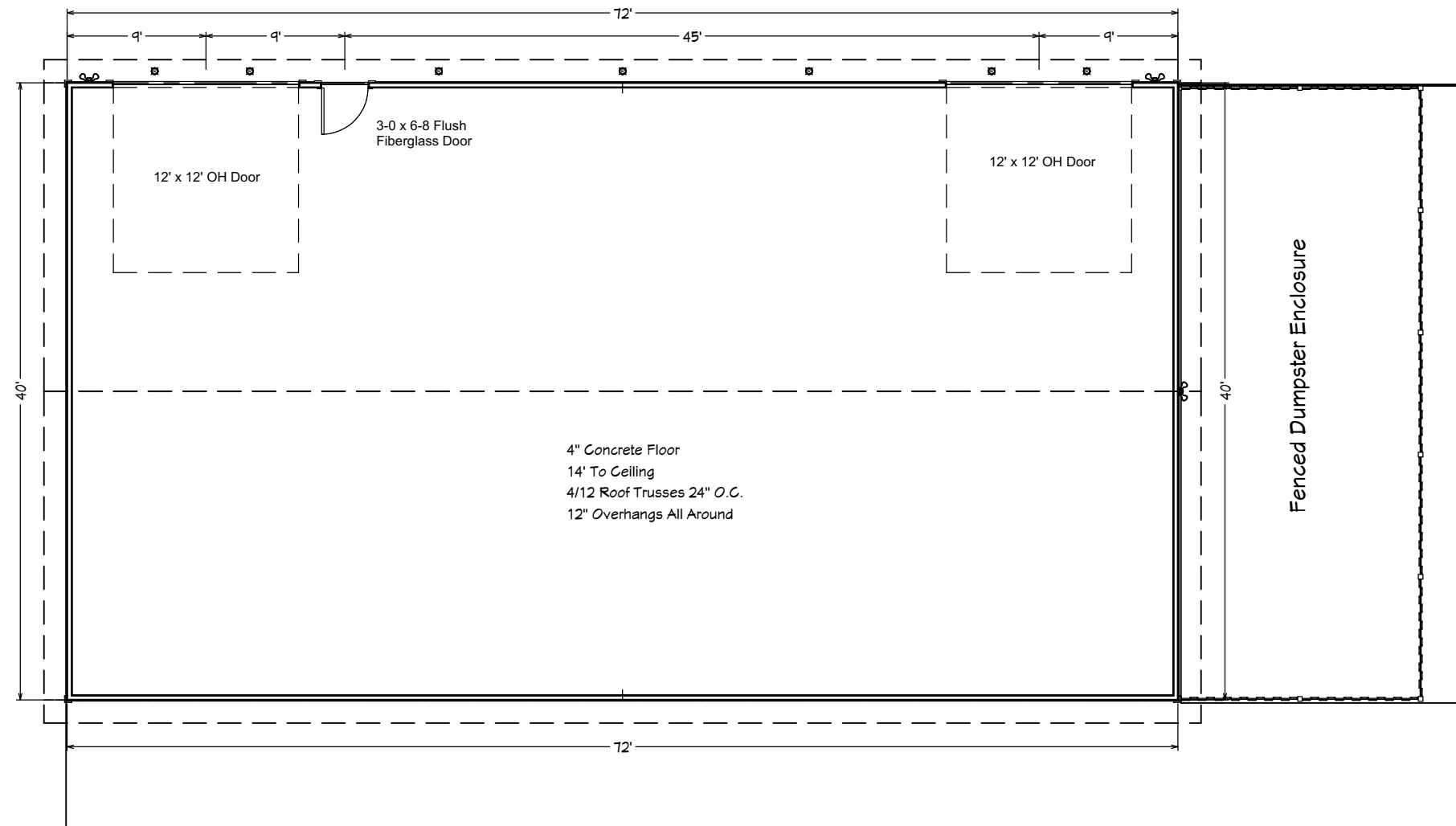

Layout



Drawn By: Benjamin Schmackle
Top Dog Remodeling
15850 W. Bluemound Rd.
Suite 101
Brookfield, WI 53005

Drawn For: Top Dog Remodeling
Address: 1500 N Springdale Road
Waukesha, WI 53186
Date: 4/4/2025

Project:
1500 Springdale
Storage Building

Revisions

Scale
1/4" = 30"

Sheet
2



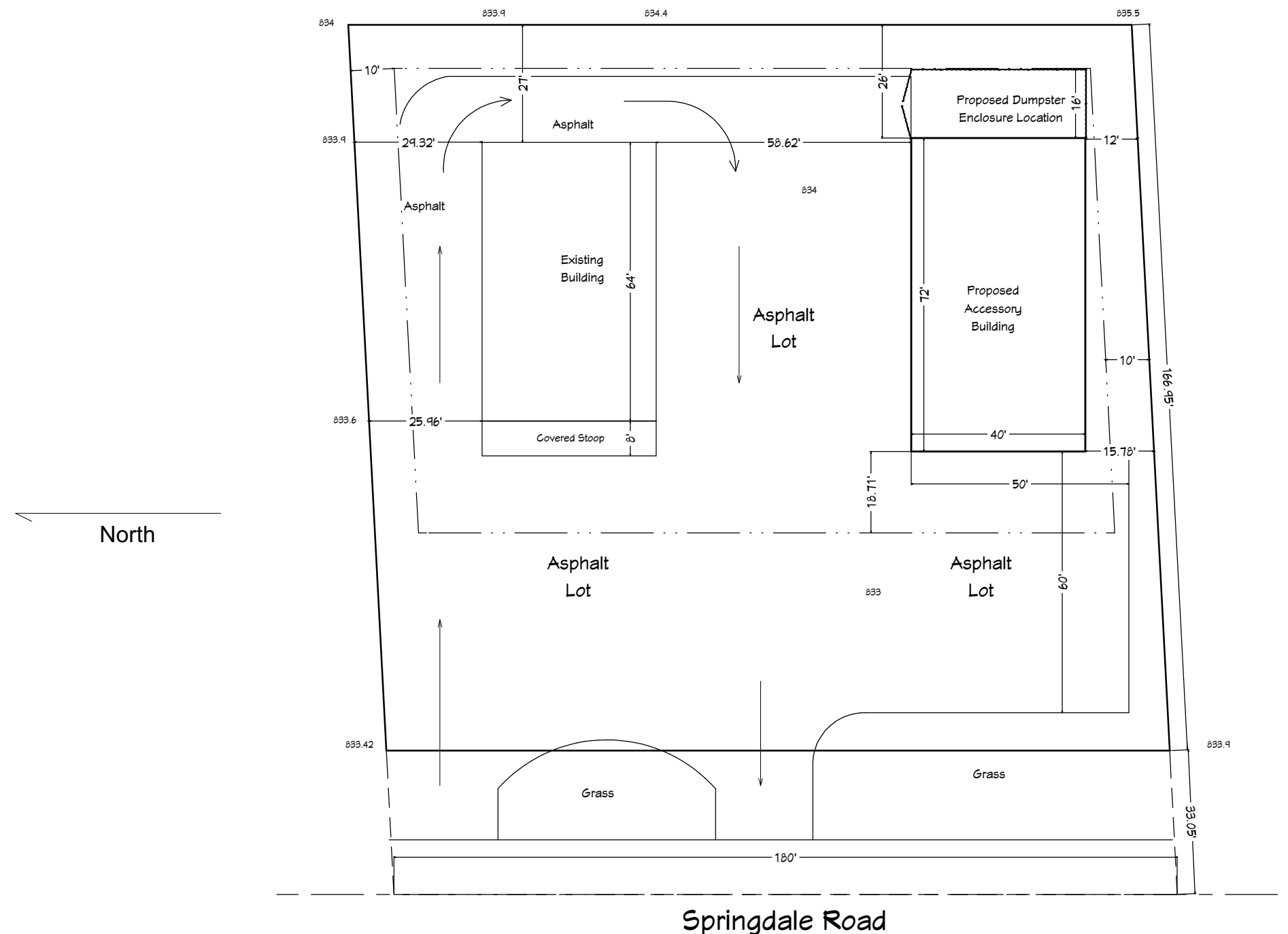

Preliminary Storage Building Site Plan



Drawn By: Benjamin Schmackle
Top Dog Remodeling
15850 W. Bluemound Rd.
Suite 101
Brookfield, WI 53005

Drawn For: Top Dog Remodeling
Address: 1500 N Springdale Road
Waukesha, WI 53186
Date: 4/4/2025

Project:
1500 Springdale
Storage Building

Revisions

Scale
1" = 30'

Sheet
1

CONSTRUCTION PLANS
FOR
AVERY & BIRCH
21055 CROSSROADS CIRCLE
TOWN OF BROOKFIELD, WISCONSIN

LEGEND

SECTION CORNER MONUMENT

FOUND 1" IRON PIPE OR AS NOTED

POST

UTILITY POLE

GUY POLE

GUY WIRE

CULVERT

UTILITY PEDESTAL

ELECTRIC PEDESTAL

SEPTIC FACILITY

SEPTIC CLEANOUT

TV MANHOLE

YARD LIGHT

INLET

SOIL TEST LOCATION W/ ELEV.

WELL

WIRE FENCE

SILT FENCE

(XXXXXX) RECORD DIMENSION

ST STORM SEWER

SAN SANITARY SEWER

WM WATER MAIN

OH OVERHEAD POWER/UTILITY

G UNDERGROUND GAS

E UNDERGROUND ELECTRIC

C UNDERGROUND CABLE

x 1007.0 EXISTING SPOT ELEVATION

- 1008 EXISTING CONTOUR

x 1008 PROPOSED SPOT ELEVATION

- 1008 PROPOSED CONTOUR

PROPOSED DRAINAGE DIRECTION

Soil TYPE

FG 1008.0 PROPOSED YARD GRADE

STRAW LOG DITCH CHECK

RIPPRAP

NOTES:
1) A LEGEND SHOWING SPECIAL SYMBOLS, LINE TYPES, ETC. IS SHOWN HEREON.
2) UNDERGROUND UTILITIES MUST BE LOCATED BY "DIGGERS HOTLINE" PRIOR TO START OF CONSTRUCTION.

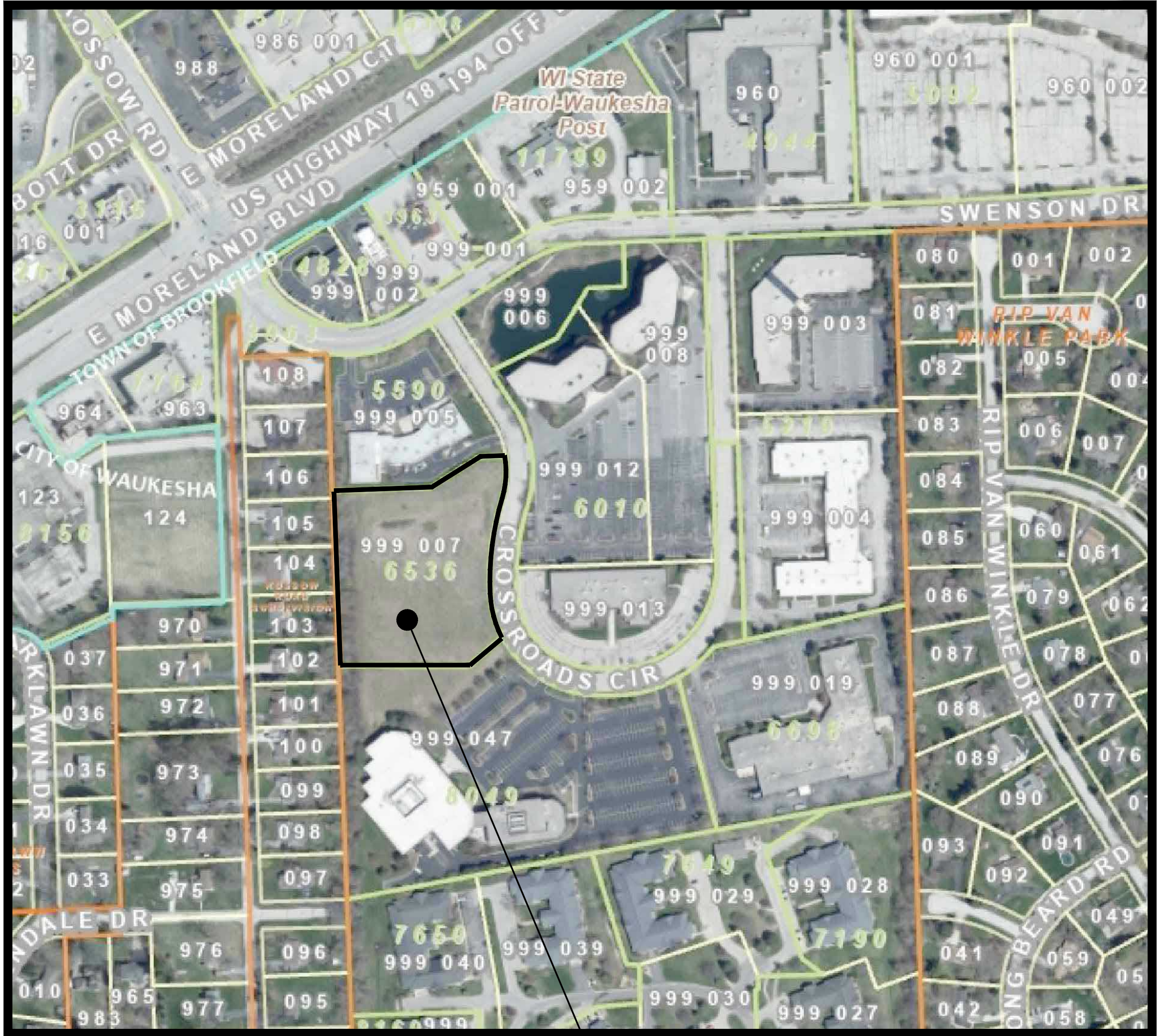

SCALE: 1" = 200'

DEVELOPER:
Ryan Janssen
Ryan's Buying LLC
13416 Watertown Plank Rd. #245
Elm Grove, WI 53122
Phone: 414-736-3066
Email: ryan@ryansbuying.com

ENGINEER:
Mark R. Ellena, PE
Ellena Engineering Consultants, LLC
700 Pilgrim Parkway, Suite 100
Elm Grove, WI 53122
Phone: 262-791-6183
Email: mellenae@eeceng.com

SURVEYOR:
TBD

APPROVAL AGENCY:
Town of Brookfield

GENERAL NOTES:
1. BEARINGS ARE REFERENCED TO THE CERTIFIED SURVEY MAP NO. 6536, IN WHICH WEST LINE OF THE NE 1/4 OF SEC. 31-7-20 WAS TAKEN TO BEAR S02°06'31"W.
2. Vertical datum is based on North American Vertical Datum of 1988.
3. ALL SITE IMPROVEMENTS AND CONSTRUCTION SHOWN ON THE PLANS SHALL CONFORM TO THE CURRENT TOWN OF BROOKFIELD CONSTRUCTION STANDARDS. WHERE THE PLANS DO NOT COMPLY, IT SHALL BE THE SOLE RESPONSIBILITY AND EXPENSE OF THE DEVELOPER TO MAKE REVISIONS TO THE PLANS AND/OR CONSTRUCTED INFRASTRUCTURE TO COMPLY.

SUBJECT
PROPERTY

DESCRIPTION	SHEET NO.
SITE PLAN	C100
GRADING, PAVING & DRAINAGE PLAN	C200
UTILITY PLAN	C300
EROSION CONTROL PLAN	C400
DETAILS	C500 - C501

DATE

DESCRIPTION

EEC

ELLENA ENGINEERING CONSULTANTS, LLC
SITE CIVIL ENGINEERING & STORMWATER MANAGEMENT
700 Pilgrim Parkway - Suite 100 Elm Grove, WI 53122
Phone: 262-719-6183 Fax: 866-457-2584 Email: mellenae@eeceng.com

AVERY & BIRCH SALON SUITE FACILITY
TOWN OF BROOKFIELD, WI

COVER SHEET

WISCONSIN
MARK R. ELLENA
E-24090
WALES, WI
PROFESSIONAL ENGINEER

DATE: 03-26-25
BY: MARK R. ELLENA, PE

SHEET NUMBER
C000



SITE DATA TABLE		
		PROPOSED
PROPERTY AREA :		160,300 S.F.
TOTAL BUILDING FLOOR AREA :		16,550 S.F.
FLOOR AREA RATIO :		16,550 / 160,300 = 10.3%
TOTAL PAVED SURFACE AREA (including concrete areas) :		33,880 S.F.
TOTAL OPEN AREA (GREEN SPACE):		109,870 S.F.
LANDSCAPE SURFACE AREA RATIO		109,870 / 160,300 = 68.5%
LOT COVERAGE RATIO		31.5%
TOTAL PARKING :	REQUIRED: 81	PROVIDED: 85
HC PARKING :	REQUIRED: 4	PROVIDED: 4 (1 VAN)

THE BOUNDARY & TOPOGRAPHIC SURVEY WAS PROVIDED BY EXCEL ENGINEERING.
WHILE THIS INFORMATION IS BELIEVED TO BE RELIABLE, ITS ACCURACY AND COMPLETENESS
CANNOT BE GUARANTEED NOR CERTIFIED TO.

DATE

DESCRIPTION



ELLENA ENGINEERING CONSULTANTS, LLC
SITE CIVIL ENGINEERING & STORMWATER MANAGEMENT
700 Pilgrim Parkway - Suite 100 Elm Grove, WI 53122
Phone: 262-719-6183 Fax: 866-457-2584 Email: mellen@eeceng.com

AYER & BIRCH SALON SUITE FACILITY
TOWN OF BROOKFIELD, WI



DATE: 03-26-25
BY: MARK R. ELLENA, PE
SCALE: 1"=30'

SHEET NUMBER

C100

GENERAL CONSTRUCTION SPECIFICATIONS:

1. All work shall be in accordance with the Standard Specifications for Highway and Structure Construction, State of Wisconsin, Latest Edition; and the Town of Brookfield. All permits must be obtain by the contractor prior to commencing work.
2. All erosion control measures specified on this plan shall meet the design criteria, standards and specifications as set forth by the Town of Brookfield and the Department of Natural Resources Wisconsin Technical Standards.
3. All erosion control devices (i.e., silt fence, gravel entrance, etc.) shall be installed prior to commencing construction.
4. All activities on the site shall be conducted in a logical sequence to minimize the area of bare soil exposed at any one time.
5. The owner shall provide all surveying and construction staking for this contract. All contractors shall exercise care and diligence in protecting the same.
6. The contractor shall notify Diggers Hotline, the local municipality and all government agencies that may be affected by the contractor's operations at least three (3) days before breaking ground.
7. Public roads shall not be closed to traffic at any time. All ingress and egress traffic to the project shall be limited to the gravel entrance to the property.
8. Contractor shall be responsible for maintaining the public streets. Public Streets shall be kept free of silt or dirt tracked from areas under construction by sweeping within 24hrs. Dust generated by construction activities shall be minimized by use of watering or other appropriate methods.
9. Upon completion of the work as specified, respread four (4") inches of salvaged topsoil over all disturbed open space areas outside of the proposed roadway and provide seed, fertilizer and mulch per the Standard Specifications.
10. All disturbed areas shall be re-vegetated within seven days of no disturbance. Highway mix #40 shall be used for seeding with an application rate of 4.0 lbs/1000 sf.

GENERAL SPECIFICATIONS FOR PRIVATE STORM SEWER:

1. All work shall be in accordance with the Standard Specifications for Highway and Structure Construction, State of Wisconsin, Latest Edition, and the Town Ordinances and the State of Wisconsin Standard Specifications for Sewer and Water Construction in Wisconsin.
2. The private storm sewer design, permitting, construction, installation, supervision, maintenance, inspection AND testing shall be in accordance with the Town of Brookfield Plumbing Inspection Department and the State of Wisconsin, Chapter SPS 382-. All permits must be obtain by the contractor prior to commencing work.
3. Private Storm Sewers shall be PVC (solid wall), DR-26 OR HDPE, per the State of Wisconsin Plumbing Code, Chapter SPS 382. Catch Basins and Inlets shall be precast concrete structures in accordance with the Standard Specifications for Sewer & Water Construction in Wisconsin (SEE DETAIL PLAN SHEET).

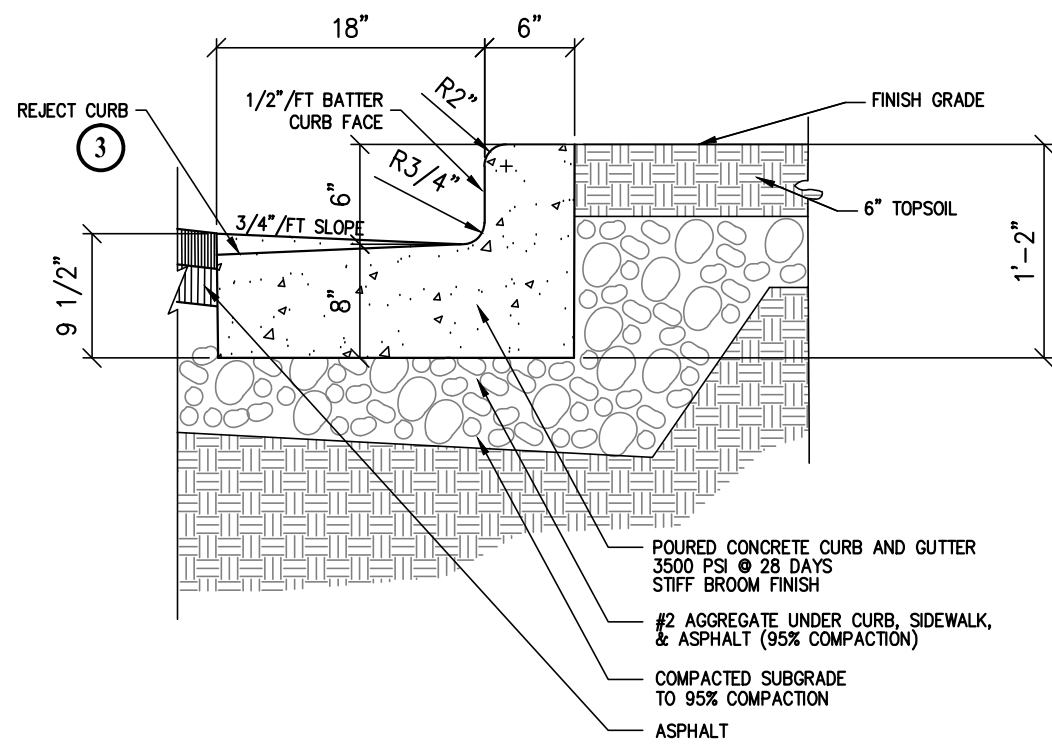

CONCRETE CURB & GUTTER

NO SCALE

1

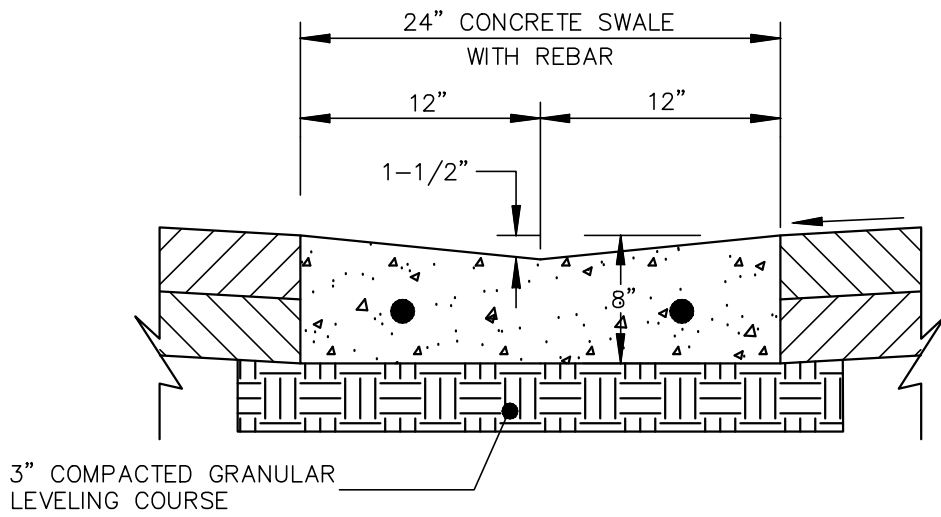

24" CONCRETE SWALE

NO SCALE

4

NOTE: ALL UNDERGROUND CONTRACTOR ARE REQUIRED TO FIELD LOCATE EXISTING UTILITIES, STORM SIZE & INVERT PRIOR TO CONSTRUCTION. OBTAIN ALL TOWN OF BROOKFIELD PERMITS PRIOR TO CONSTRUCTION.

THE BOUNDARY & TOPOGRAPHIC SURVEY WAS PROED BY EXCEL ENGINEERING. WHILE THIS INFORMATION IS BELIEVED TO BE RELIABLE, ITS ACCURACY AND COMPLETENESS CANNOT BE GUARANTEED NOR CERTIFIED TO.

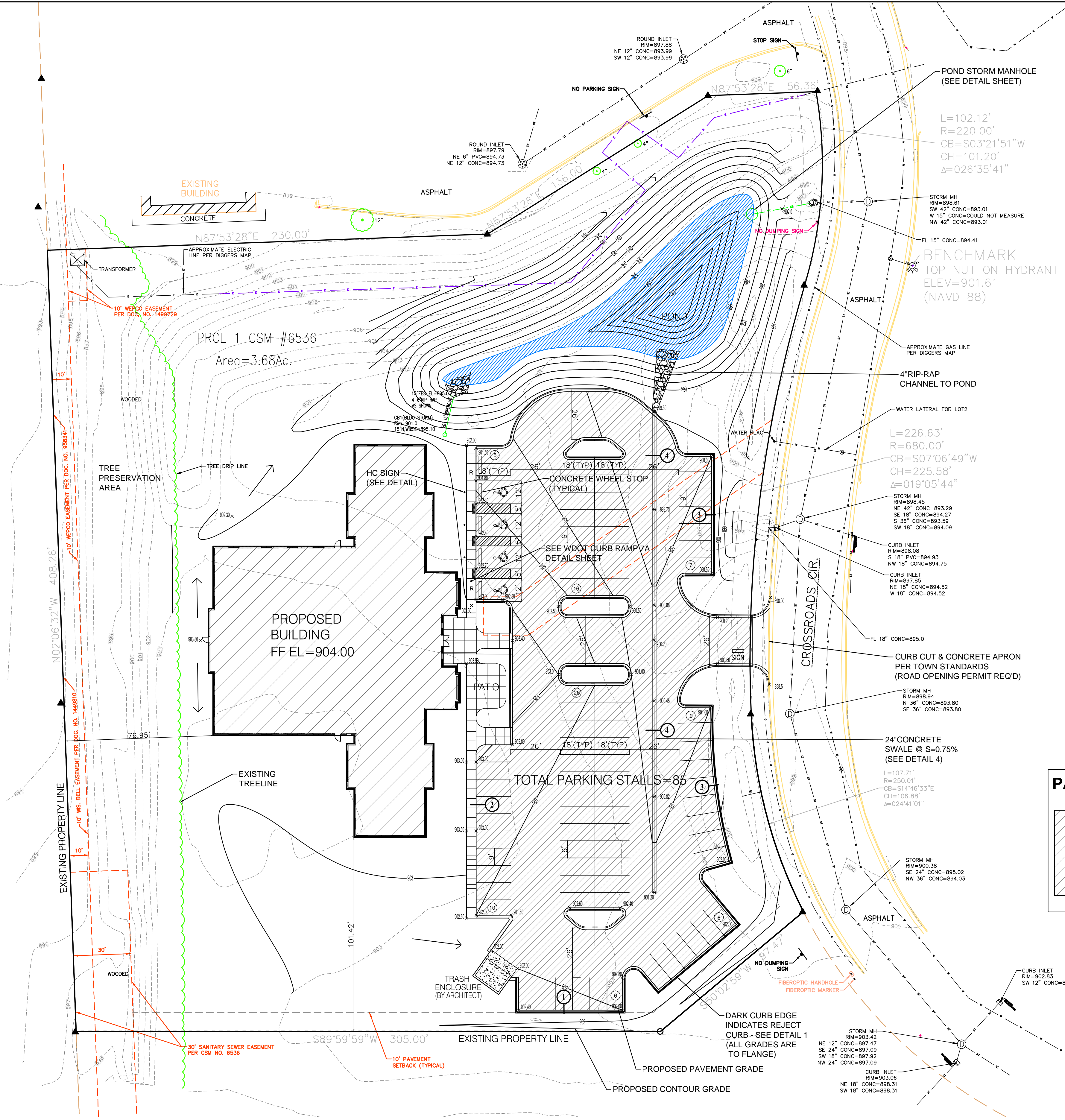

PAVEMENT LEGEND:

STANDARD DUTY PAVEMENT
4" ASPHALT PAVEMENT
(2 LIFTS)
8" - 3/4" GRAVEL BASE



EVERY & BIRCH SALON SUITE FACILITY
TOWN OF BROOKFIELD, WI

GRADING, PAVING & DRAINAGE PLAN

WISCONSIN
MARK R. ELLENA
E-24090
WALES, WI
PROFESSIONAL ENGINEER
DATE: 03-26-25
BY: MARK R. ELLENA, PE
SCALE: 1"=30'

SHEET NUMBER
C200

NOTE: THIS GRADING PLAN MUST BE APPROVED BY THE TOWN ENGINEER AND BUILDING INSPECTOR.

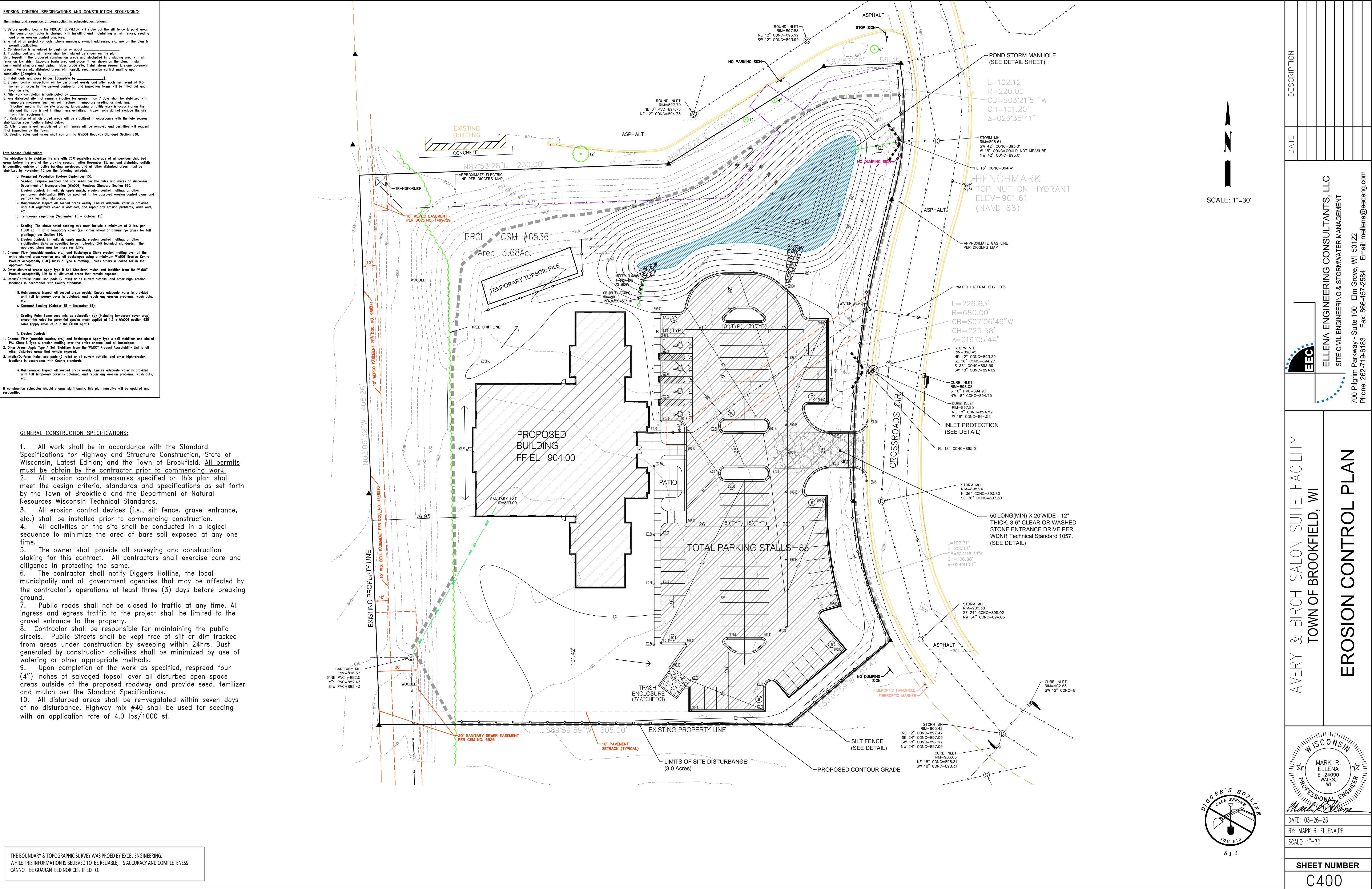

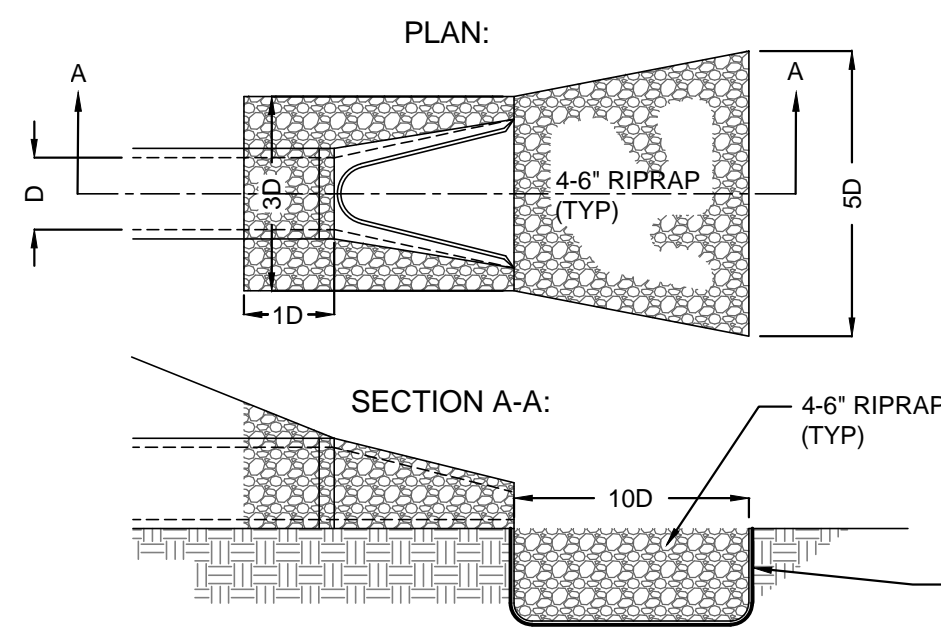

END SECTION TYPICAL RIP RAP DETAIL
NOT TO SCALE (FLARED APONS REQUIRED ON ALL ENDSECTIONS)

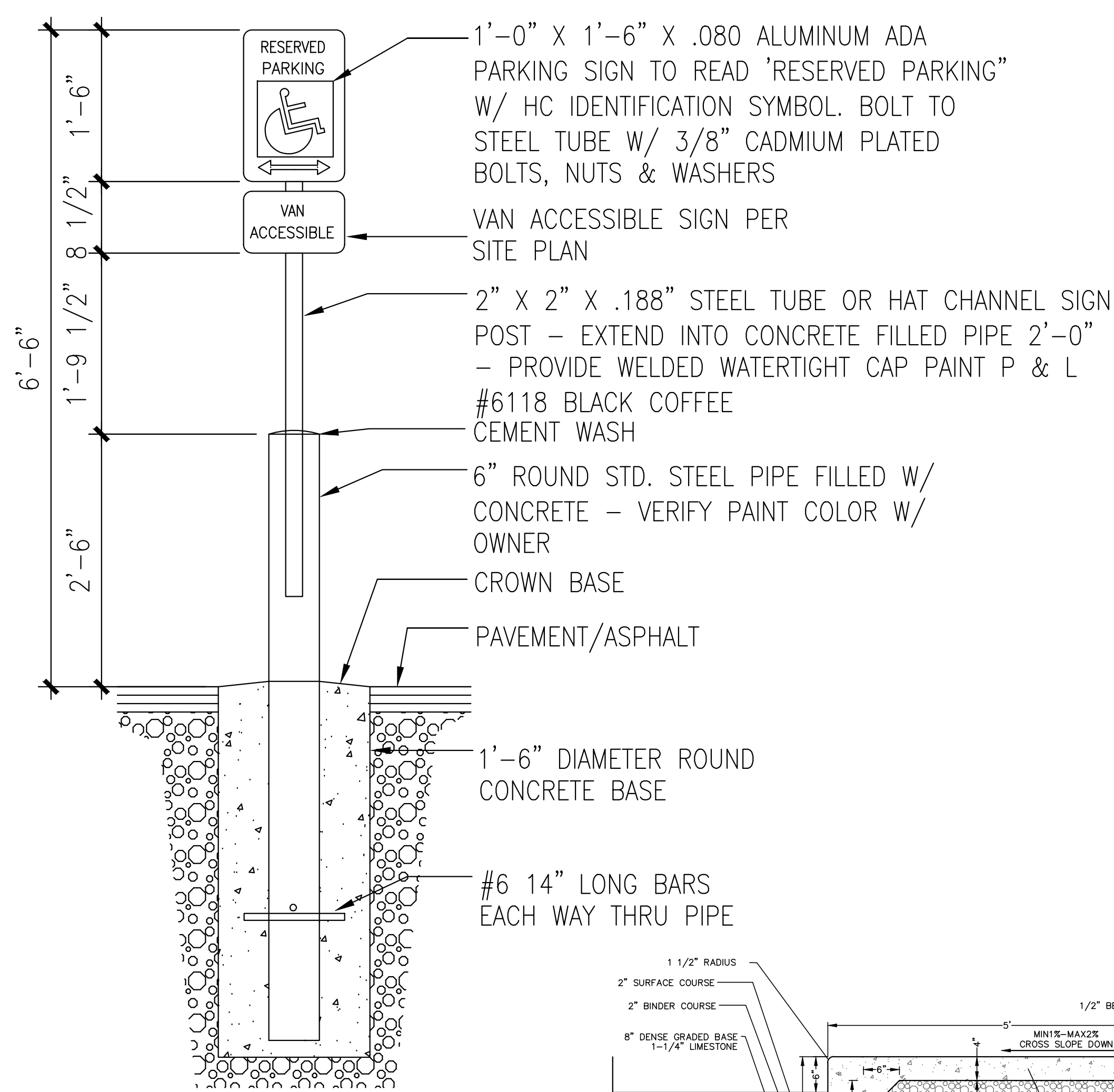

HC SIGN DETAIL

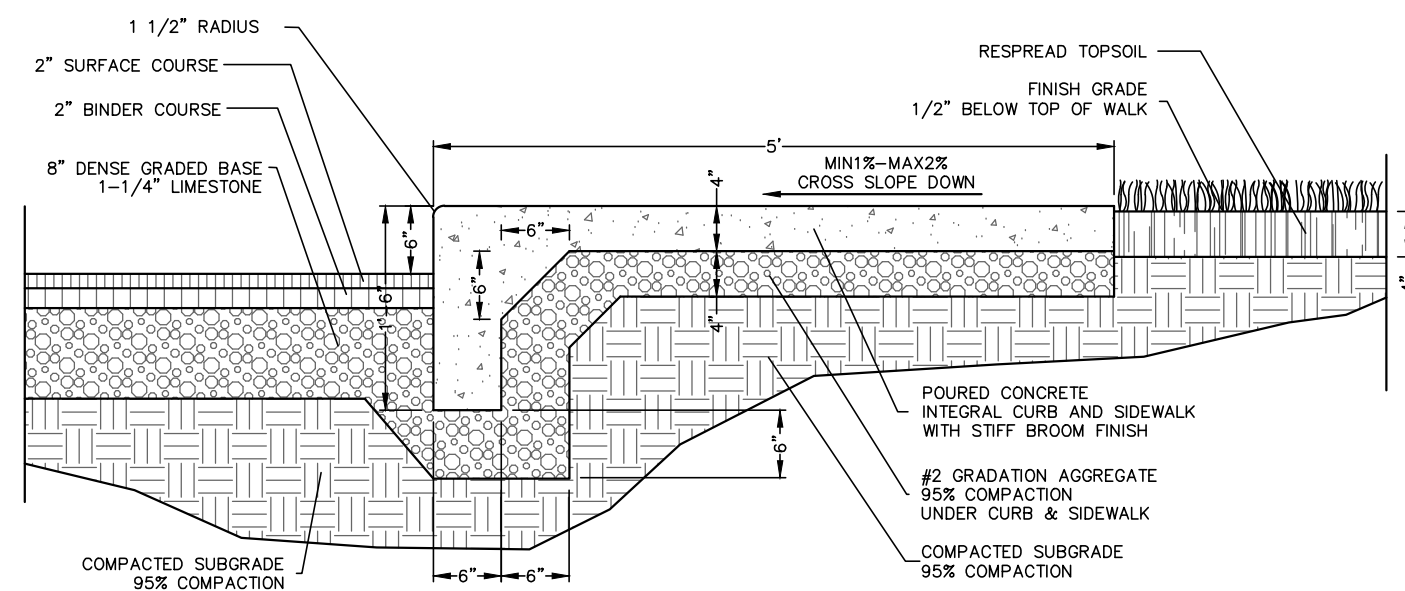

INTEGRAL WALK/CURB DETAIL

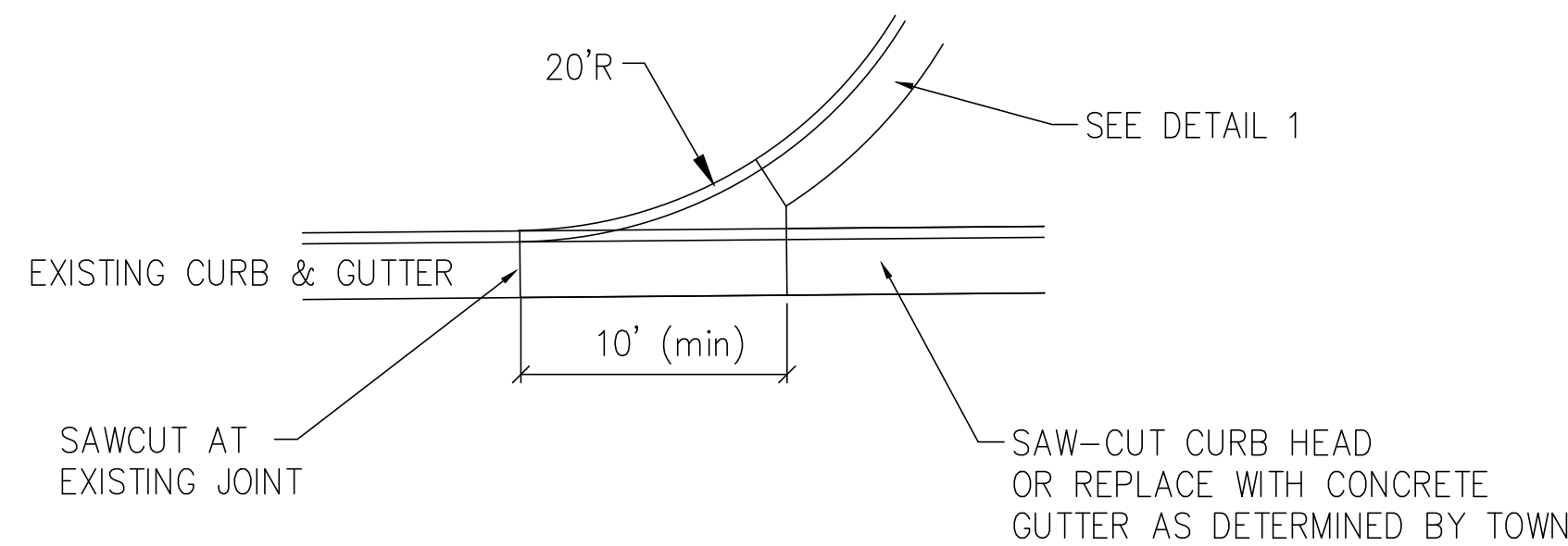

EXTRANCE CURB & GUTTER TRANSITION DETAIL

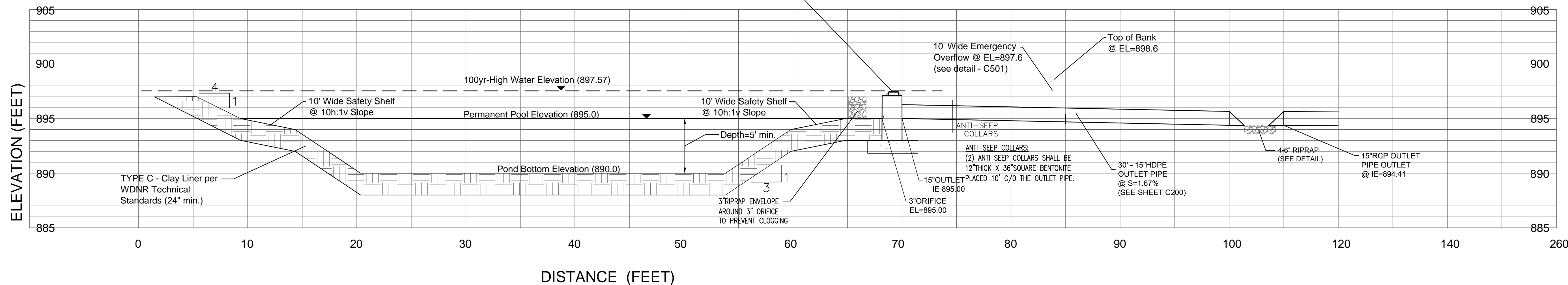

TYPICAL STORM WATER POND CROSS SECTION

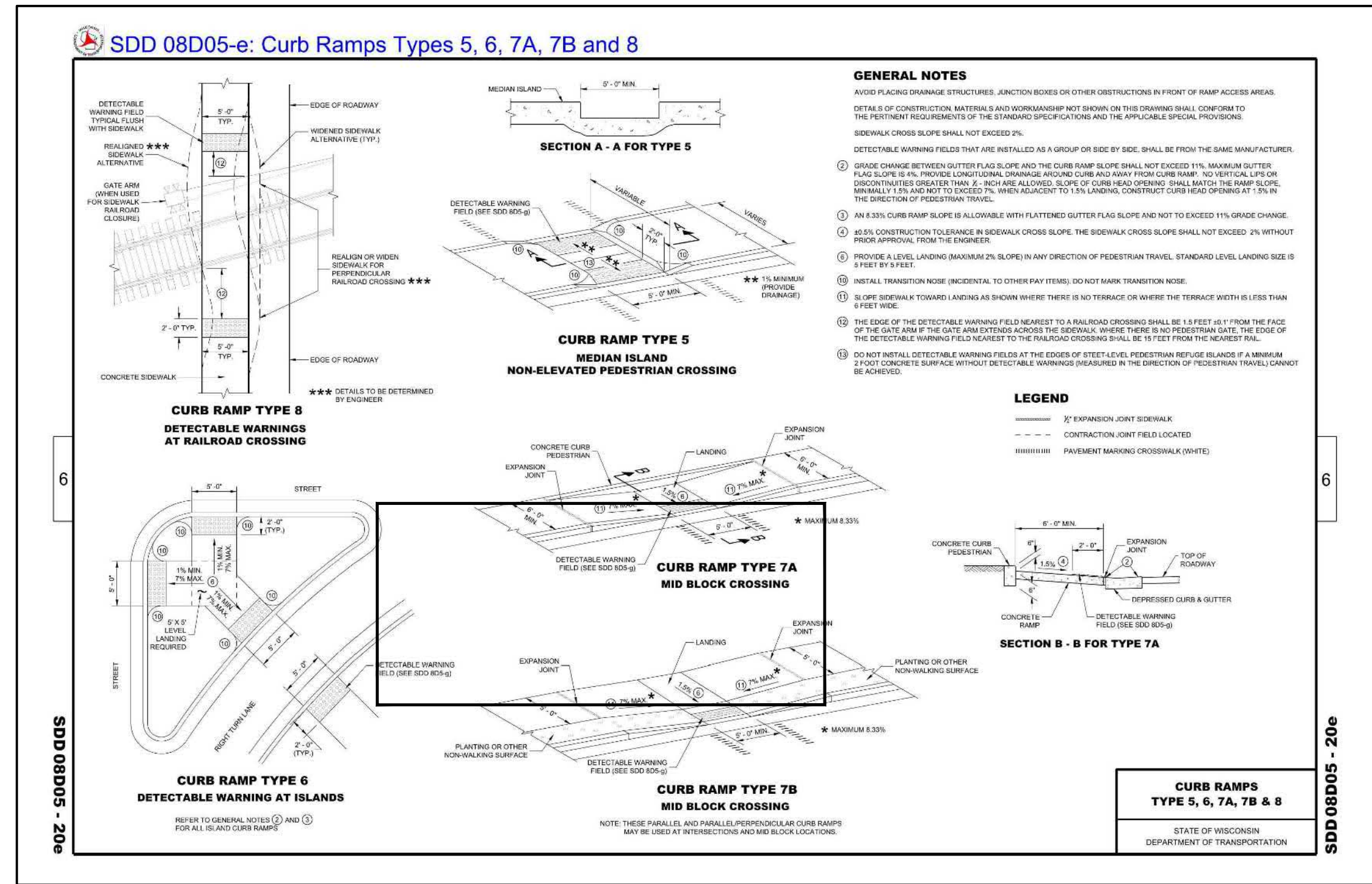

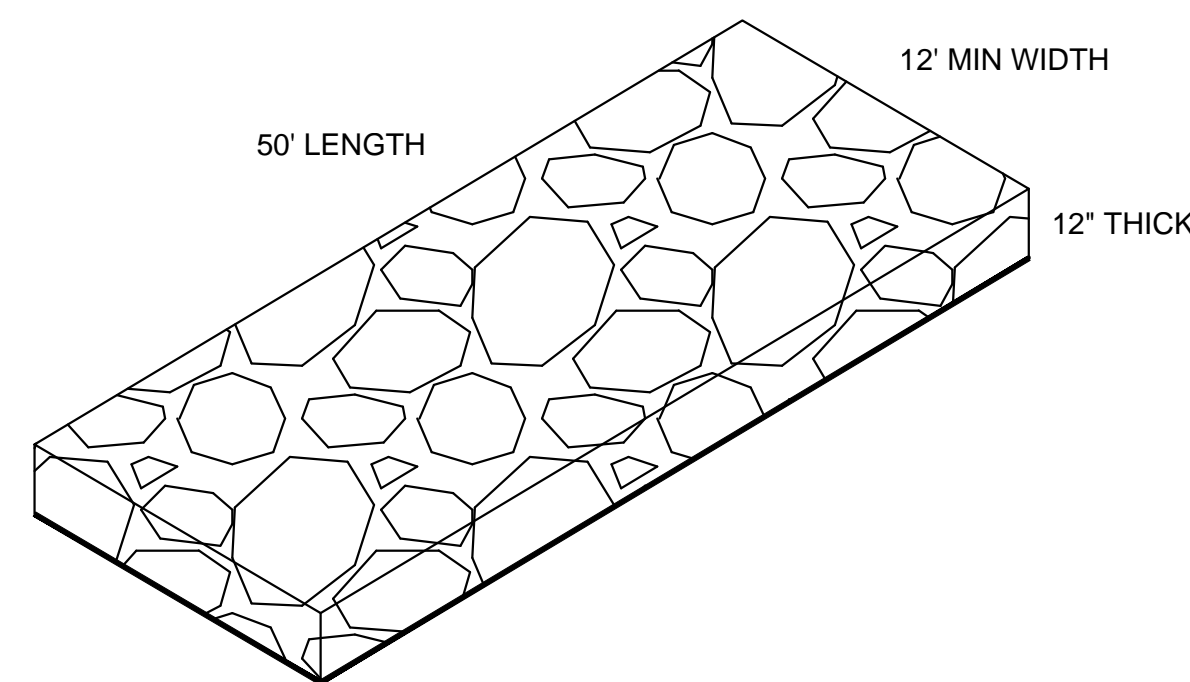
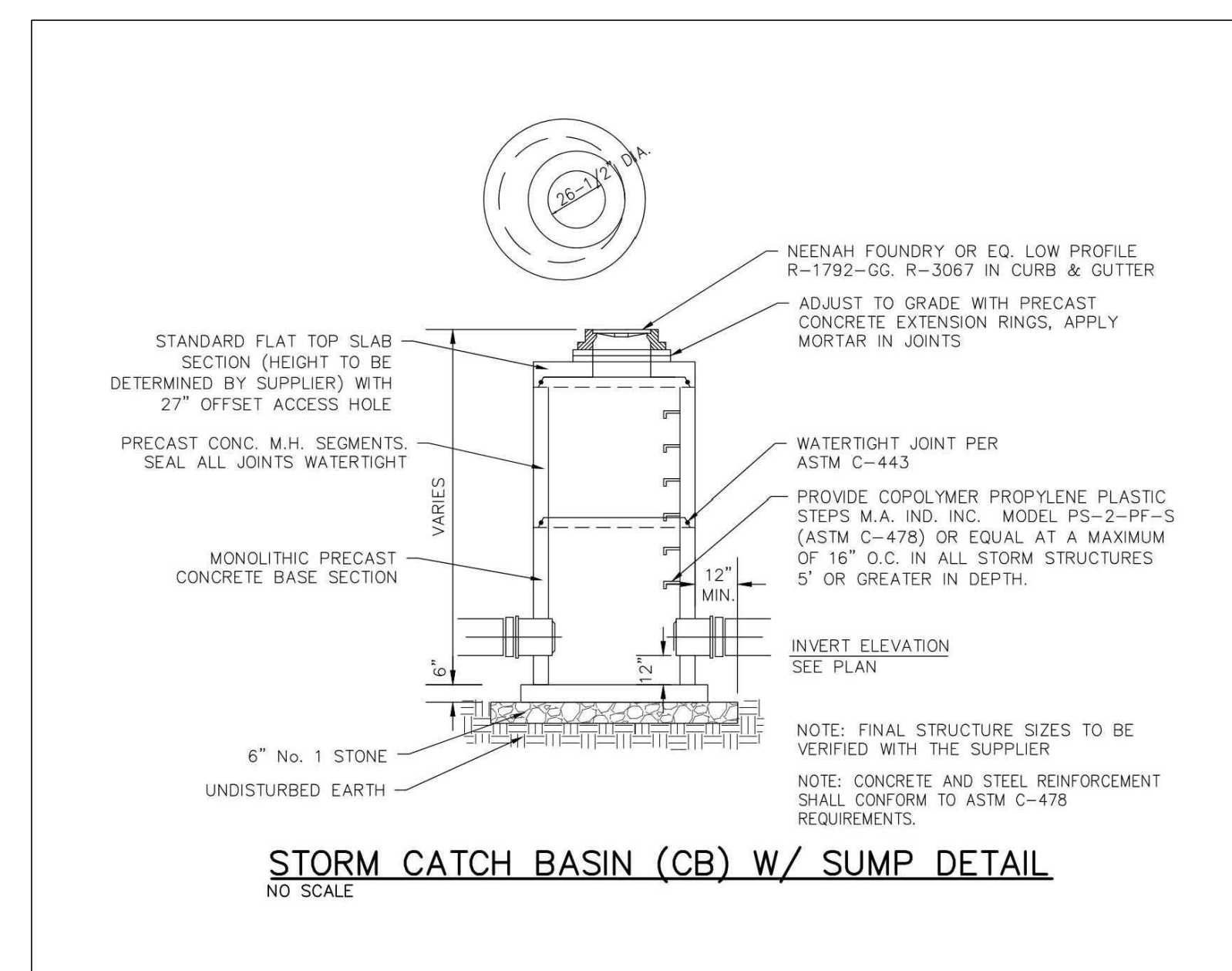
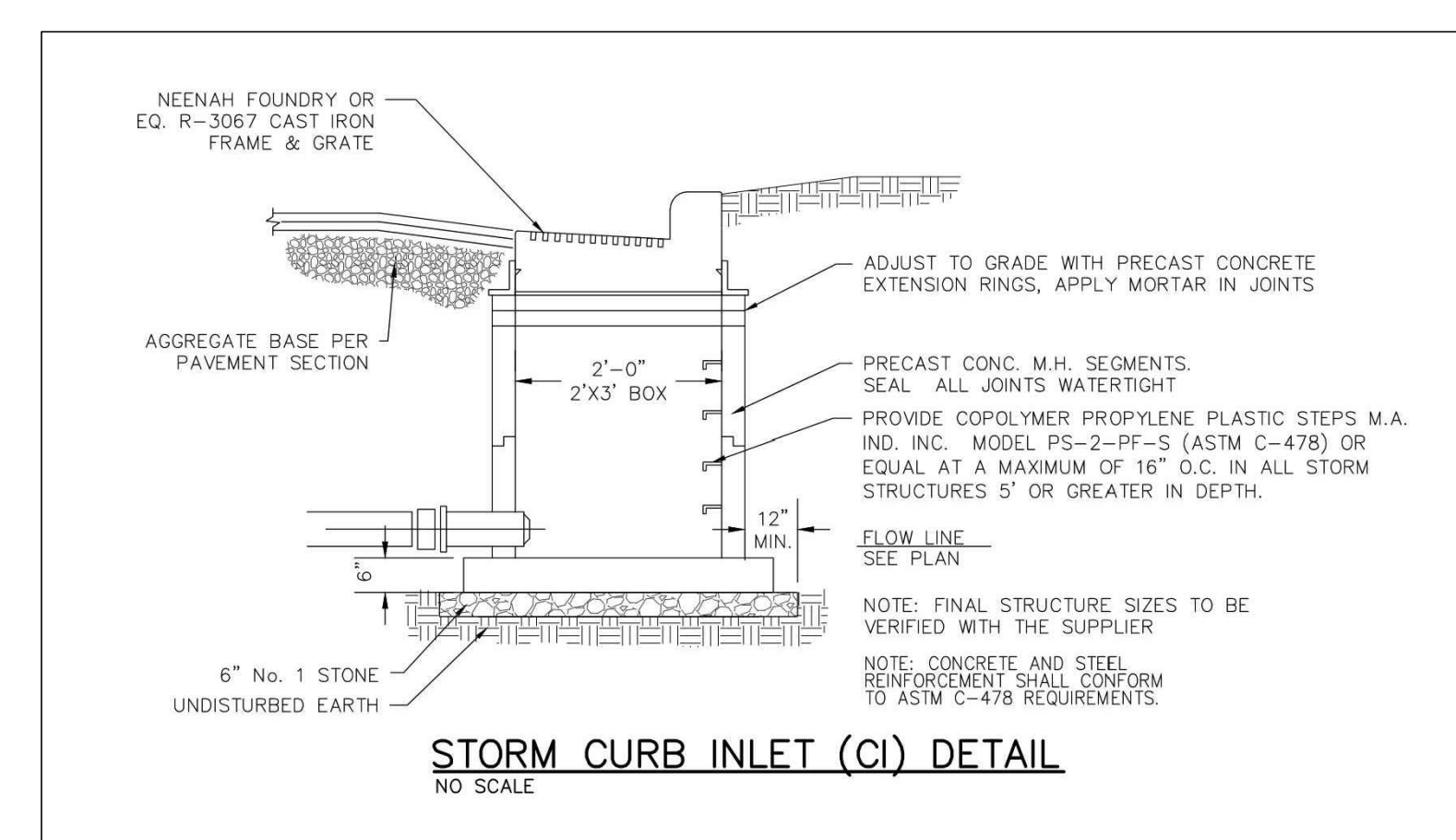
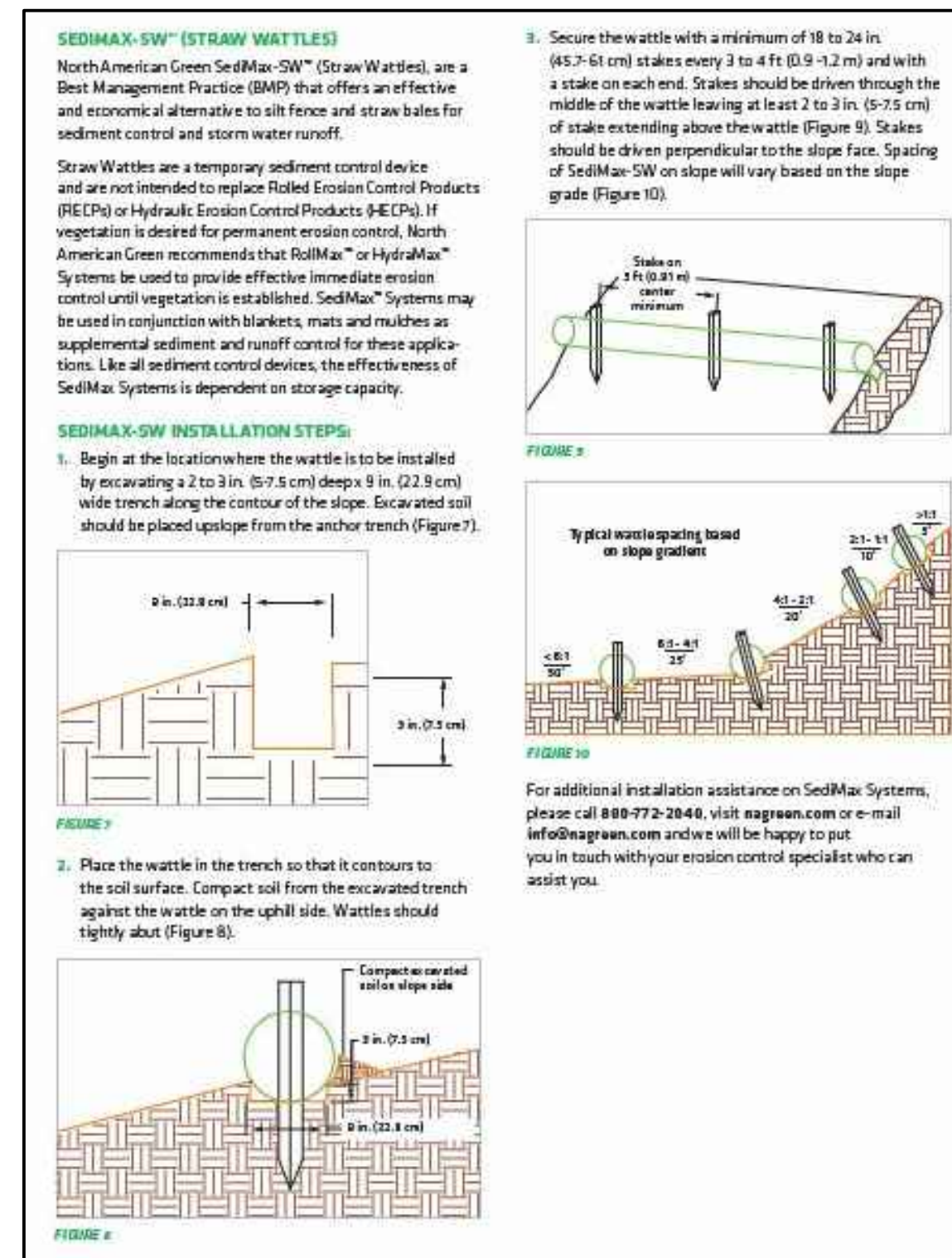
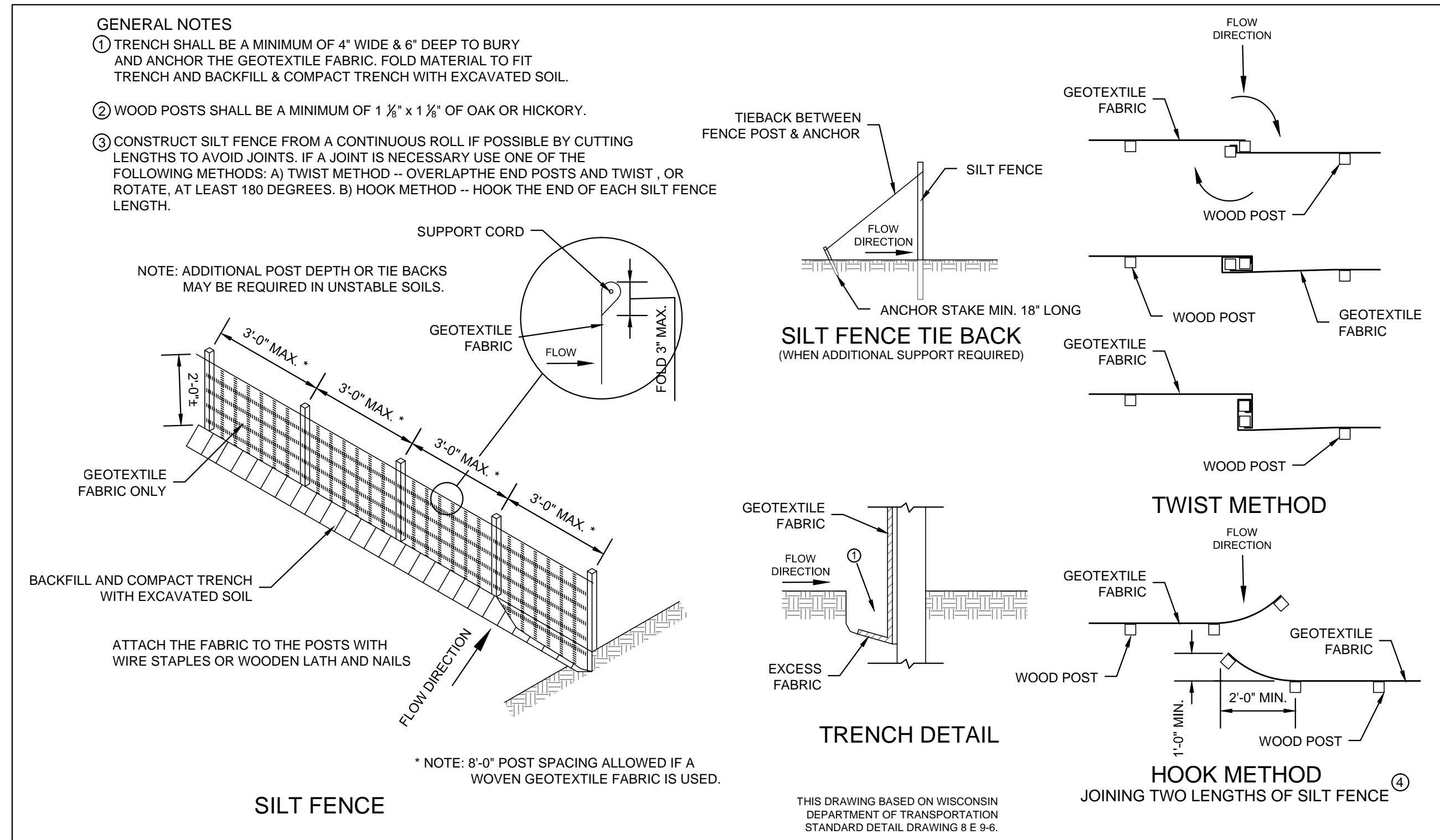

PER WDNR Tech Standard 1057

Note 1: Use hard, durable, angular No. 3" stone or recycled concrete meeting the gradation in Wisconsin Department of Transportation (DOT) 2018 Standard Specification, Section 312, Select Crushed Material.

Note 2: Slope the stone tracking pad in a manner to direct runoff to an approved treatment practice.

Note 3: Select fabric type based on soil conditions and vehicles loading.

Note 4: Install tracking pad across full width of the access point, or restrict existing traffic to a dedicated access lane at least 12 feet wide across the top of the pad.

Note 5: If a 50' pad length is not possible due to site geometry, install the maximum length practicable and supplement with additional practices as needed.

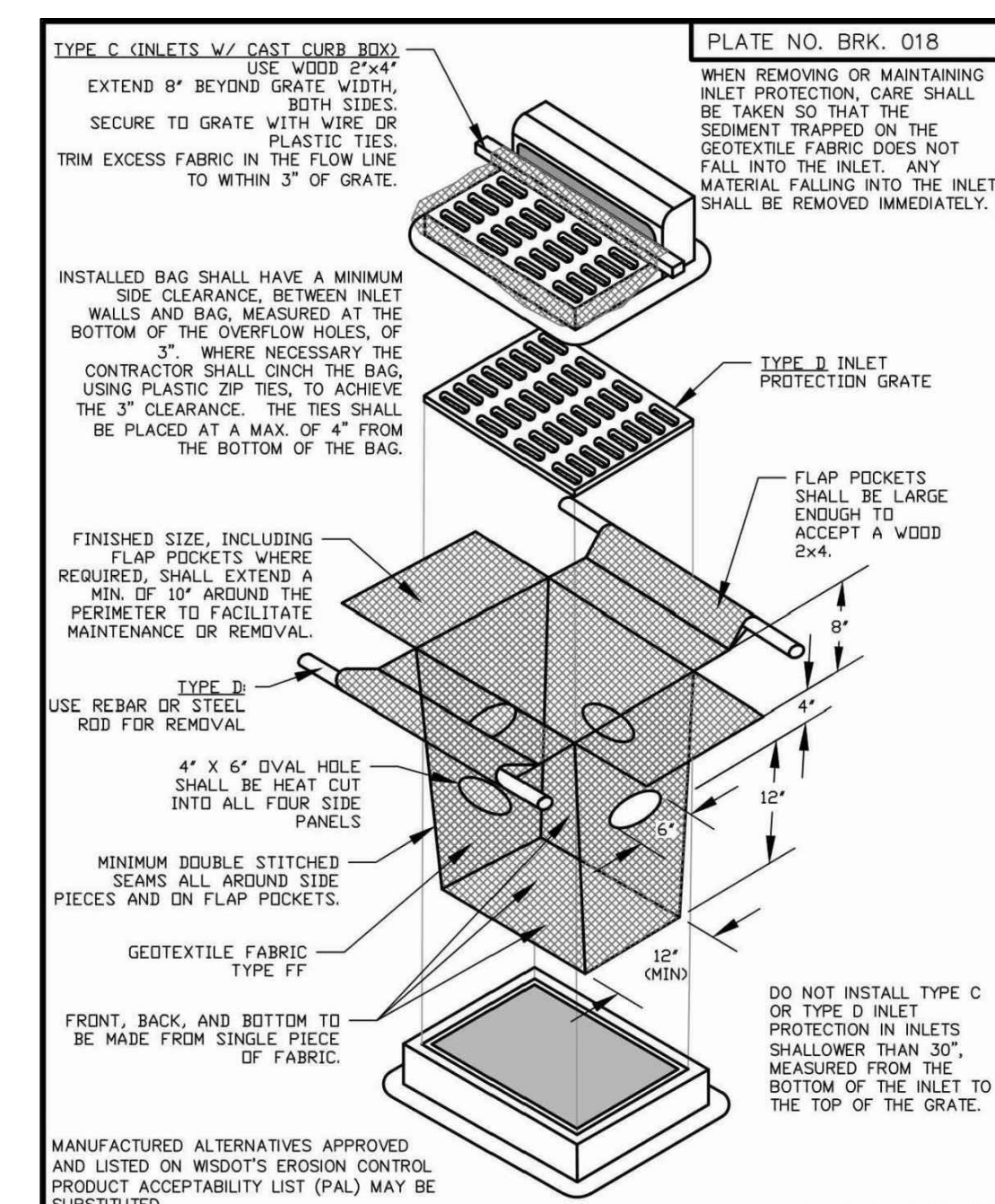
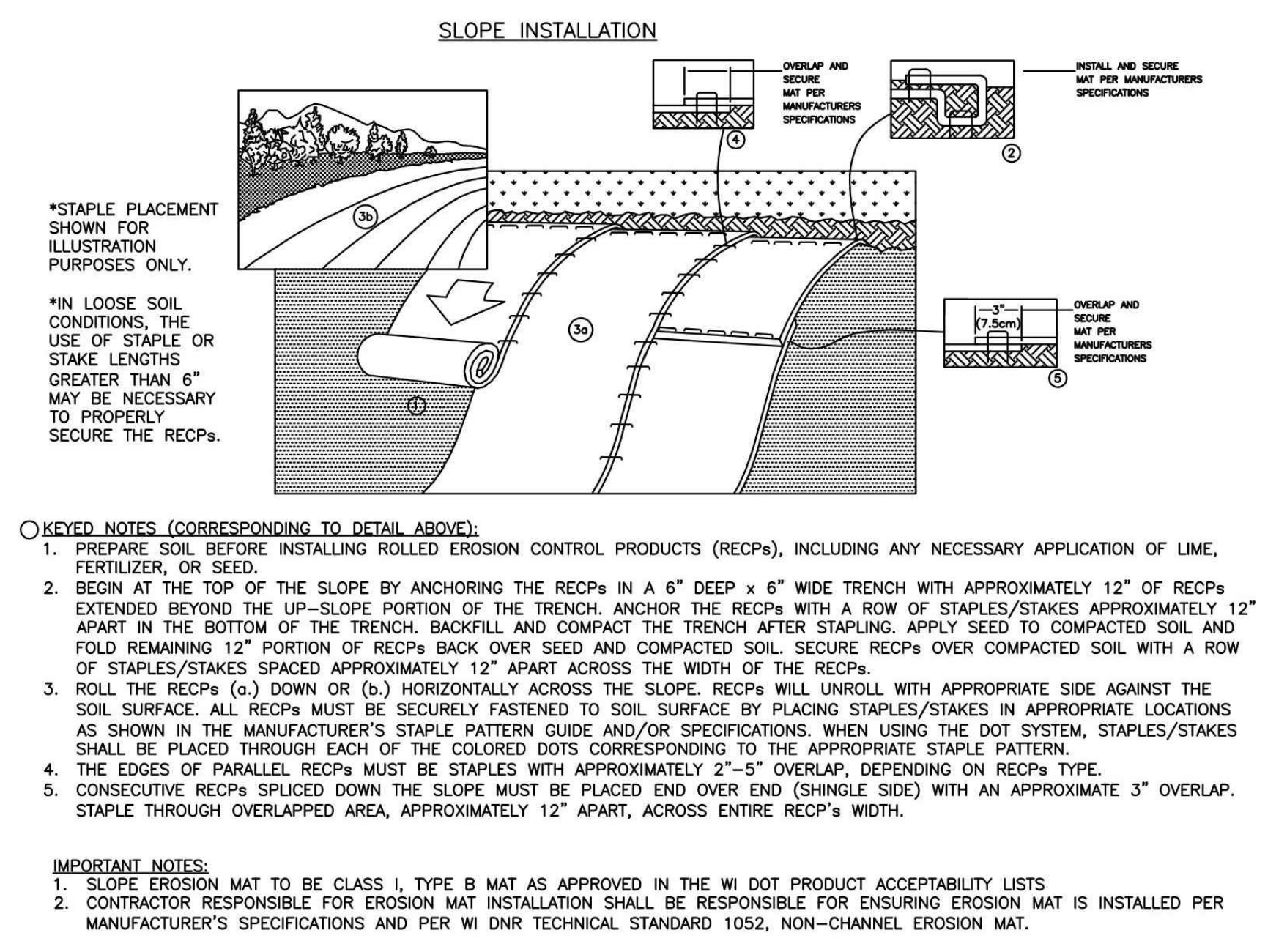
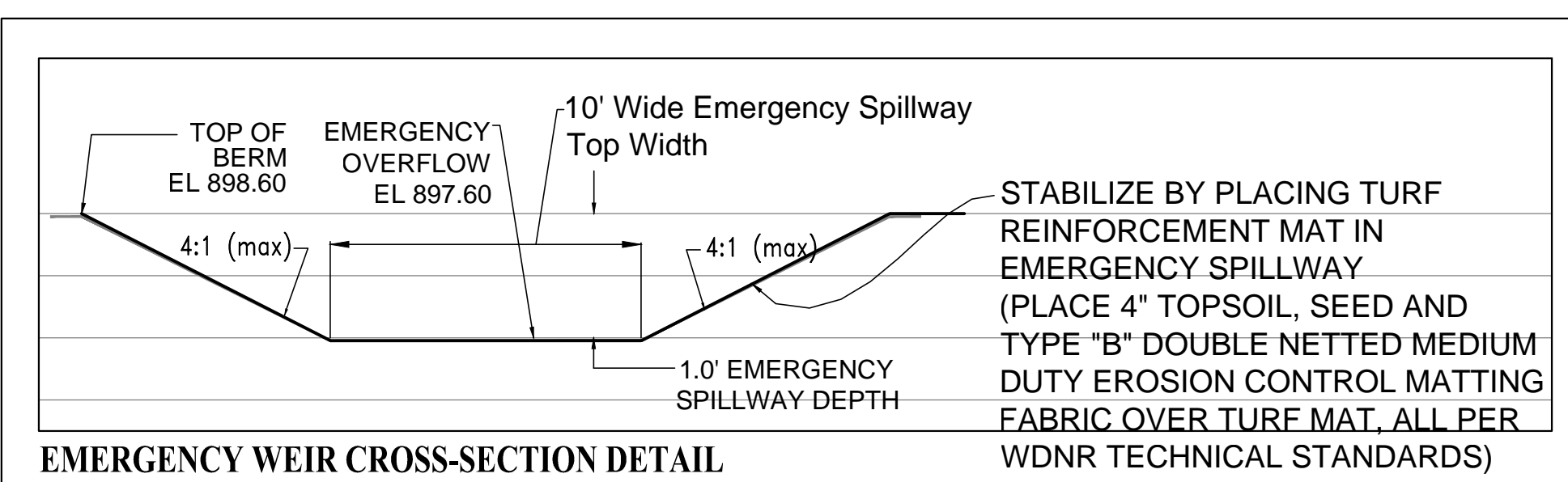

	ELLENA ENGINEERING CONSULTANTS, LLC SITE CIVIL ENGINEERING & STORMWATER MANAGEMENT 700 Pilgrim Parkway - Suite 100 Elm Grove, WI 53122 Phone: 262-719-6183 Fax: 866-457-2584 Email: mellenae@eeceng.com	DATE	DESCRIPTION
<h1>AVERY & BIRCH SALON SUITE FACILITY</h1> <h2>TOWN OF BROOKFIELD, WI</h2> <h1>DETAILS</h1>			
<p>DATE: 03-26-25 BY: MARK R. ELLENA, PE</p> <p><i>Mark R. Ellena</i></p>			
SHEET NUMBER			
<h1>C501</h1>			

Avery and Birch
beauty studios

in.studio
architecture



Avery and Birch
beauty studios

in.studio
architecture



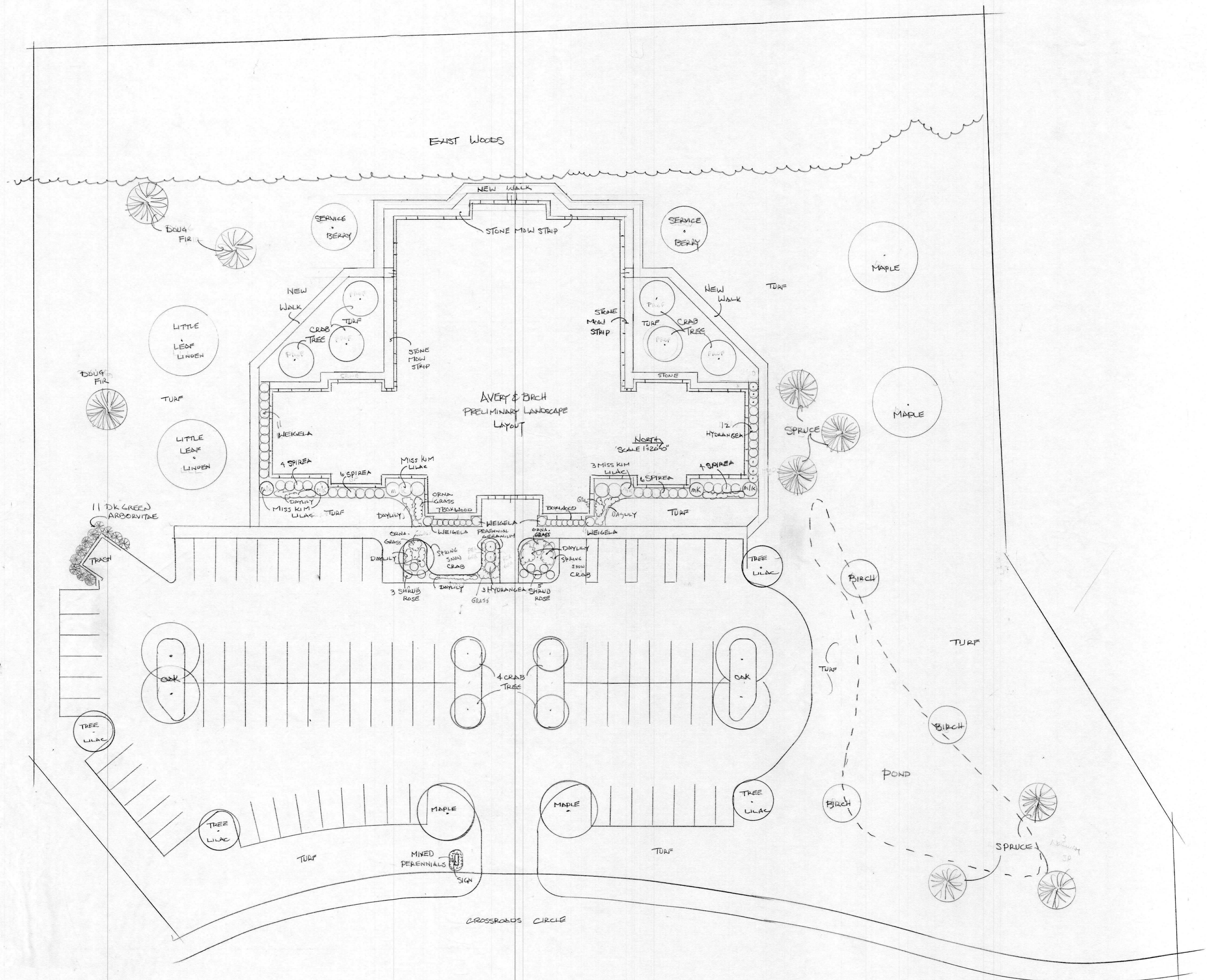

Fixture Schedule							
Symbol	Label	Qty	[MANUFAC]	Catalog Number	LLF	Lumens	Watts
	6DL	2	Juno Lighting	WF6 DREG B ALO20 SWW5 90CRI 40K	0.900	1501	15.5
	WP1-EM	3	Chloride	ARC-ACEM-BZ	0.900	7600	16
	SIGN	2	Lithonia Lighting	ESXF1 ALO(3,000L) SWW2(5000K) KY DDB	0.900	3076	19.12
	P3-3HS	5	Lithonia Lighting	RSX1 LED P1 40K R3 HS	0.900	4980	51.34
	SCO	2		20131LEDDMG	0.900	673	12.61
	P3-3	3	Lithonia Lighting	RSX1 LED P1 40K R3	0.900	7096	51.34
	P1-5	5	Lithonia Lighting	RSX1 LED P4 40K R5	0.900	16793	133.14
							665.7

1. Standard Reflectance of 80/50/20 unless noted otherwise
2. Not a Construction Document, for Design purposes only
3. Standard indoor calc points @ 30" A.F.F. unless noted otherwise
4. Standard outdoor calc points @ Grade unless noted otherwise
5. CED Pewaukee assumes no responsibility for installed light levels due to field conditions, etc.

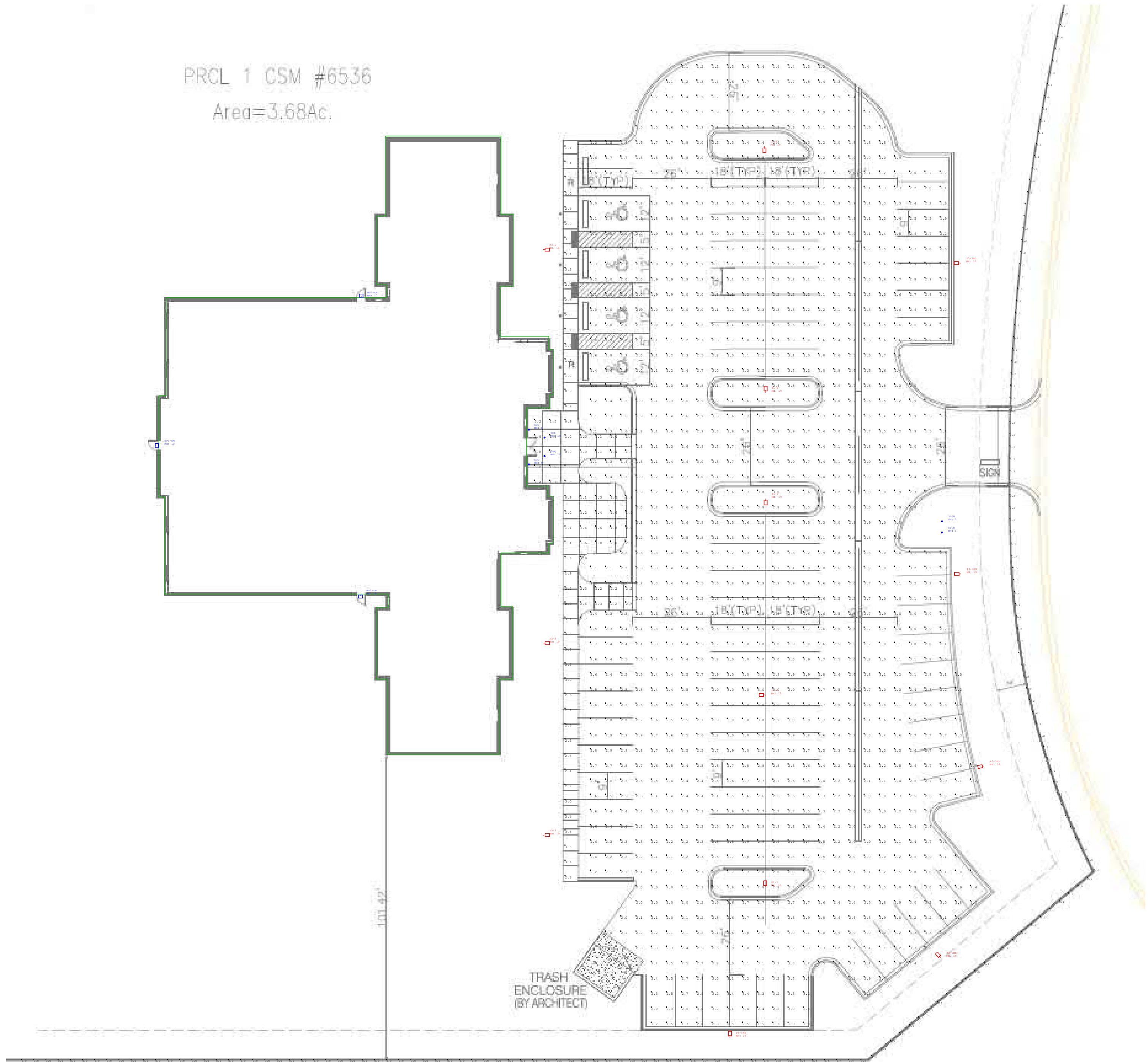

Calculation Summary						
Label	CalcType	Units	Avg	Max	Min	Avg/Min
Prop Line	Illuminance	Fc	0.20	0.9	0.0	N.A.
Sidewalk	Illuminance	Fc	2.06	5.2	0.9	2.29
Site	Illuminance	Fc	2.48	4.0	1.0	2.48

Avery & Birch

Brookfield, WI

QUOTE#

Drawn By: Nick Rooyakkers

Date:3/31/2025

Scale: 1in = 24ft

Revisions			
#	Date	Comments	

per IBC 3002.4/SPS 362.3002 - AT LEAST ONE
ELEVATOR REQUIRED TO BE AMBULANCE
STRETCHER COMPLIANT FOR A 24"x84"
AMBULANCE STRETCHER. PROVIDE W/
INTERNATIONAL SYMBOL FOR EMERGENCY
MEDICAL SERVICES (STAR OF LIFE), MIN. 3' HIGH
& PLACED ON BOTH SIDES OF DOOR FRAME

BEAM FIRE RATING per PRECAST MANUFACTURER.
MILD REINFORCED: PRECAST BEAMS RETAIN A 3-HOUR
UNRESTRAINED FIRE RATING PER IBC TABLE 721.2.3(3) WHEN
A MINIMUM 1" COVER IS PROVIDED IN BEAMS WIDER THAN 10".
FOR BEAM WIDTHS BETWEEN 7'-10", A MINIMUM 1 3/4" COVER
IS REQUIRED.
PRESTRESSED: PRESTRESSED PRECAST BEAMS RETAIN A
3-HOUR UNRESTRAINED FIRE RATING PER IBC TABLE 721.2.3(4)
WHEN A MINIMUM 2 1/2" COVER IS PROVIDED IN BEAMS
WIDER THAN 12".

COLUMN FIRE RATING per PRECAST MANUFACTURER:
PRECAST COLUMNS RETAIN A 3-HOUR FIRE RATING PER IBC
SECTION 721.2.4 WHEN THE MINIMUM OVERALL DIMENSION IS
LARGER THAN 11" AND A 2" MINIMUM COVER IS PROVIDED.

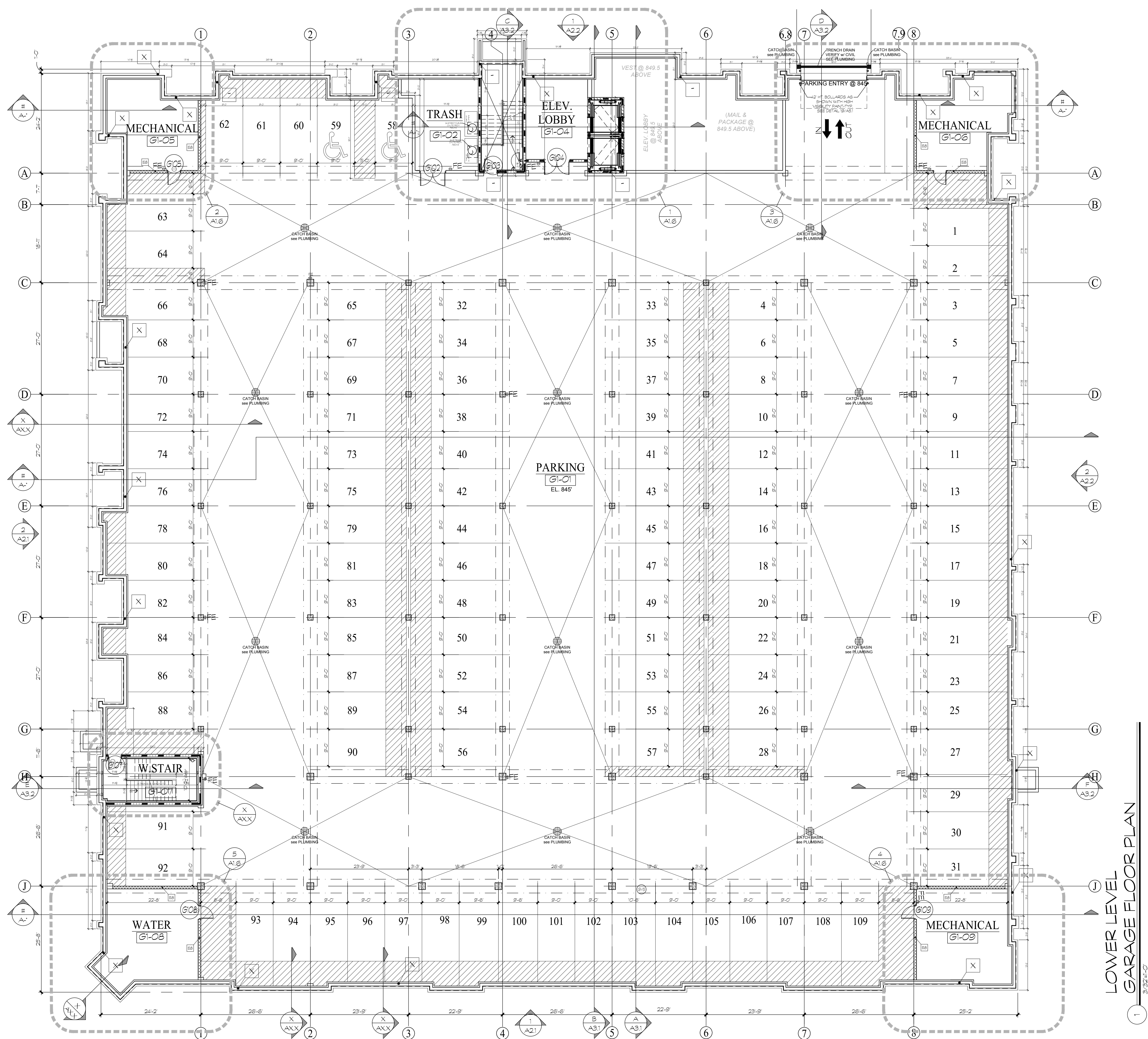

LOWER LEVEL
GARAGE FLOOR PLAN



TDI ASSOCIATES, INC.
ARCHITECTURE & PLANNING

25217 S. WIND LAKE ROAD
WIND LAKE, WISCONSIN 53185
PHONE 262-409-2530

BUILDING 2 - THE TOWN CENTER
POPLAR CREEK

400 BROOKTOWN BLVD. / 20200 W. BLUEMOUND RD.
TOWN OF BROOKFIELD, WISCONSIN

TDI ASSOCIATES, INC
All Rights Reserved

OWNERSHIP OF DOCUMENTS

This document, and the ideas and design incorporated herein, as an instrument of professional service, is the sole property of TDI Associates, Inc., and is not to be used in whole or in part for any other project or purpose without the expressed written authorization of TDI Associates, Inc.

Sheet Title
Lower Level
Garage Floor Plan

Issued For: _____ Date: _____

RELIMINARY DRAWING
NOT FOR CONSTRUCTION

Date: 2/28/2025

Job NO.: 20128.002

Drawn By: daj

Sheet No. _____

A1.0

per IBC 1009.8 - PROVIDE TWO-WAY COMMUNICATION SYSTEM @ ELEVATOR LANDING ON EACH FLOOR THAT IS ONE OR MORE STORIES ABOVE OR BELOW THE STORY OF EXIT DISCHARGE COMPLYING WITH SECTION IBC 1009.8.1 AND 1009.8.2. NOTE: THE EXCEPTION TO OMIT AREAS OF REFUGE AND ASSOCIATED COMMUNICATIONS WHEN BUILDINGS ARE SPRINKLERED DOES NOT PPLY TO THE TWO-WAY COMMUNICATION SYSTEM REQUIRED AT EACH ELEVATOR LANDING. ADDITIONALLY, INSTALLATION OF COMMUNICATIONS BY WAY OF PHONE OR SIMILAR LOCATED WITHIN THE ELEVATOR CAR DOES NOT MEET THIS CODE REQUIREMENT.

per IBC 3002.4/SPS 362.3002 - AT LEAST ONE ELEVATOR REQUIRED TO BE AMBULANCE STRETCHER COMPLIANT FOR A 24"x84" AMBULANCE STRETCHER. PROVIDE w/ INTERNATIONAL SYMBOL FOR EMERGENCY MEDICAL SERVICES (STAR OF LIFE), MIN. 3" HIGH & PLACED ON BOTH SIDES OF DOOR FRAME

BEAM FIRE RATING per PRECAST MANUFACTURER. MILD REINFORCED PRECAST BEAMS RETAIN A 3-HOUR UNRESTRAINED FIRE RATING PER IBC TABLE 721.2.3(3) WHEN A MINIMUM 1" COVER IS PROVIDED IN BEAMS WIDER THAN 10". FOR BEAM WIDTHS BETWEEN 7'-10", A MINIMUM 1 3/4" COVER IS REQUIRED. PRESTRESSED, PRESTRESSED PRECAST BEAMS RETAIN A 3-HOUR UNRESTRAINED FIRE RATING PER IBC TABLE 721.2.3(4) WHEN A MINIMUM 2 1/2" COVER IS PROVIDED IN BEAMS WIDER THAN 12".

COLUMN FIRE RATING per PRECAST MANUFACTURER. PRECAST COLUMNS RETAIN A 3-HOUR FIRE RATING PER IBC SECTION 721.2.4 WHEN THE MINIMUM OVERALL DIMENSION IS LARGER THAN 11" AND A 2" MINIMUM COVER IS PROVIDED.

SYMBOL LEGEND	
	DOOR TAG. SEE SHEET A71 FOR DOOR SCHEDULE
	WINDOW TAG. SEE A2 SERIES SHEETS FOR WINDOW TYPES
	WALL TYPE TAG. SEE SHEET A3.0 FOR WALL ASSEMBLIES
	BEARING WALL
	ONE HOUR (1-HR) FIRE PARTITION WALL per IBC 703.2 AND AS COMPLEMENTED BY IBC 703.1 ITEM 1.3
	TWO HOUR (2-HR) STRUCTURAL PARTITION WALL
	TWO HOUR (2-HR) FIRE BARRIER WALL
	TWO HOUR (2-HR) FIRE WALL
	THREE HOUR (3-HR) FIRE BARRIER WALL
	FIRE EXTINGUISHER CABINET SEE SHEET 10/A51
	INTERCONNECTED SMOKE & HEAT DETECTION SYSTEM w/ CARBON MONOXIDE DETECTORS per IBC 915 & SPS 362.0915

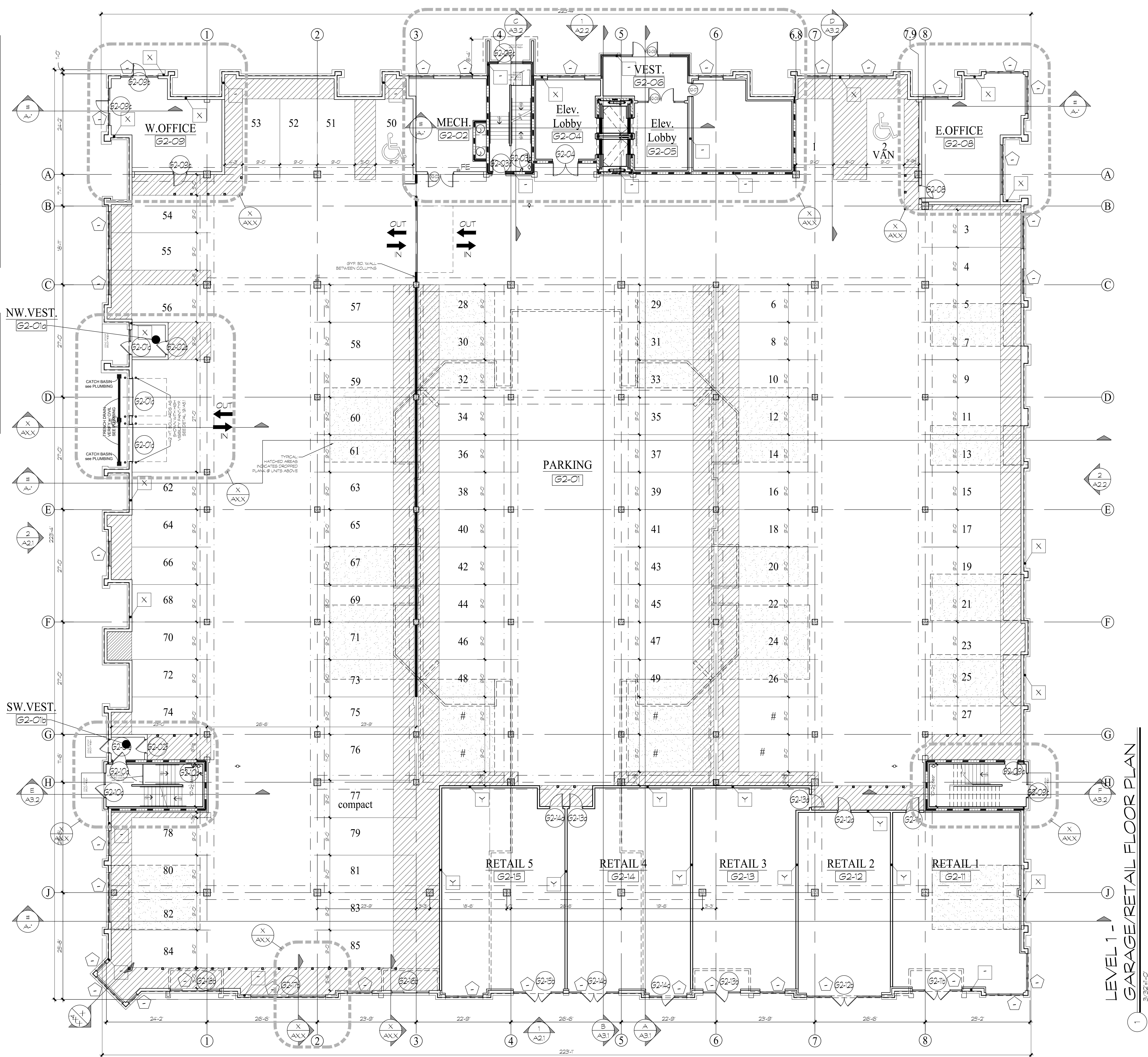

per IBC 1009.8 - PROVIDE TWO-WAY COMMUNICATION SYSTEM @ ELEVATOR LANDING ON EACH FLOOR THAT IS ONE OR MORE STORIES ABOVE OR BELOW THE STORY OF EXIT DISCHARGE COMPLYING WITH SECTION IBC 1009.8.1 AND 1009.8.2. NOTE: THE EXCEPTION TO OMIT AREAS OF REFUGE AND ASSOCIATED COMMUNICATIONS WHEN BUILDINGS ARE SPRINKLERED DOES NOT PPLY TO THE TWO-WAY COMMUNICATION SYSTEM REQUIRED AT EACH ELEVATOR LANDING. ADDITIONALLY, INSTALLATION OF COMMUNICATIONS BY WAY OF PHONE OR SIMILAR LOCATED WITHIN THE ELEVATOR CAR DOES NOT MEET THIS CODE REQUIREMENT.

per IBC 3002.4/SPS 362.3002 - AT LEAST ONE ELEVATOR REQUIRED TO BE AMBULANCE STRETCHER COMPLIANT FOR A 24"x84" AMBULANCE STRETCHER. PROVIDE w/ INTERNATIONAL SYMBOL FOR EMERGENCY MEDICAL SERVICES (STAR OF LIFE), MIN. 3" HIGH & PLACED ON BOTH SIDES OF DOOR FRAME

BEAM FIRE RATING per PRECAST MANUFACTURER. MILD REINFORCED PRECAST BEAMS RETAIN A 3-HOUR UNRESTRAINED FIRE RATING PER IBC TABLE 721.2.3(3) WHEN A MINIMUM 1" COVER IS PROVIDED IN BEAMS WIDER THAN 10". FOR BEAM WIDTHS BETWEEN 7'-10", A MINIMUM 1 3/4" COVER IS REQUIRED. PRESTRESSED, PRESTRESSED PRECAST BEAMS RETAIN A 3-HOUR UNRESTRAINED FIRE RATING PER IBC TABLE 721.2.3(4) WHEN A MINIMUM 2 1/2" COVER IS PROVIDED IN BEAMS WIDER THAN 12".

COLUMN FIRE RATING per PRECAST MANUFACTURER. PRECAST COLUMNS RETAIN A 3-HOUR FIRE RATING PER IBC SECTION 721.2.4 WHEN THE MINIMUM OVERALL DIMENSION IS LARGER THAN 11" AND A 2" MINIMUM COVER IS PROVIDED.

SYMBOL LEGEND	
	DOOR TAG. SEE SHEET A71 FOR DOOR SCHEDULE
	WINDOW TAG. SEE A2 SERIES SHEETS FOR WINDOW TYPES
	WALL TYPE TAG. SEE SHEET A3.0 FOR WALL ASSEMBLIES
	BEARING WALL
	ONE HOUR (1-HR) FIRE PARTITION WALL per IBC 703.2 AND AS COMPLEMENTED BY IBC 703.1 ITEM 1.3
	TWO HOUR (2-HR) STRUCTURAL PARTITION WALL
	TWO HOUR (2-HR) FIRE BARRIER WALL
	TWO HOUR (2-HR) FIRE WALL
	THREE HOUR (3-HR) FIRE BARRIER WALL
	FIRE EXTINGUISHER CABINET SEE SHEET 10/A51
	INTERCONNECTED SMOKE & HEAT DETECTION SYSTEM w/ CARBON MONOXIDE DETECTORS per IBC 915 & SPS 362.095

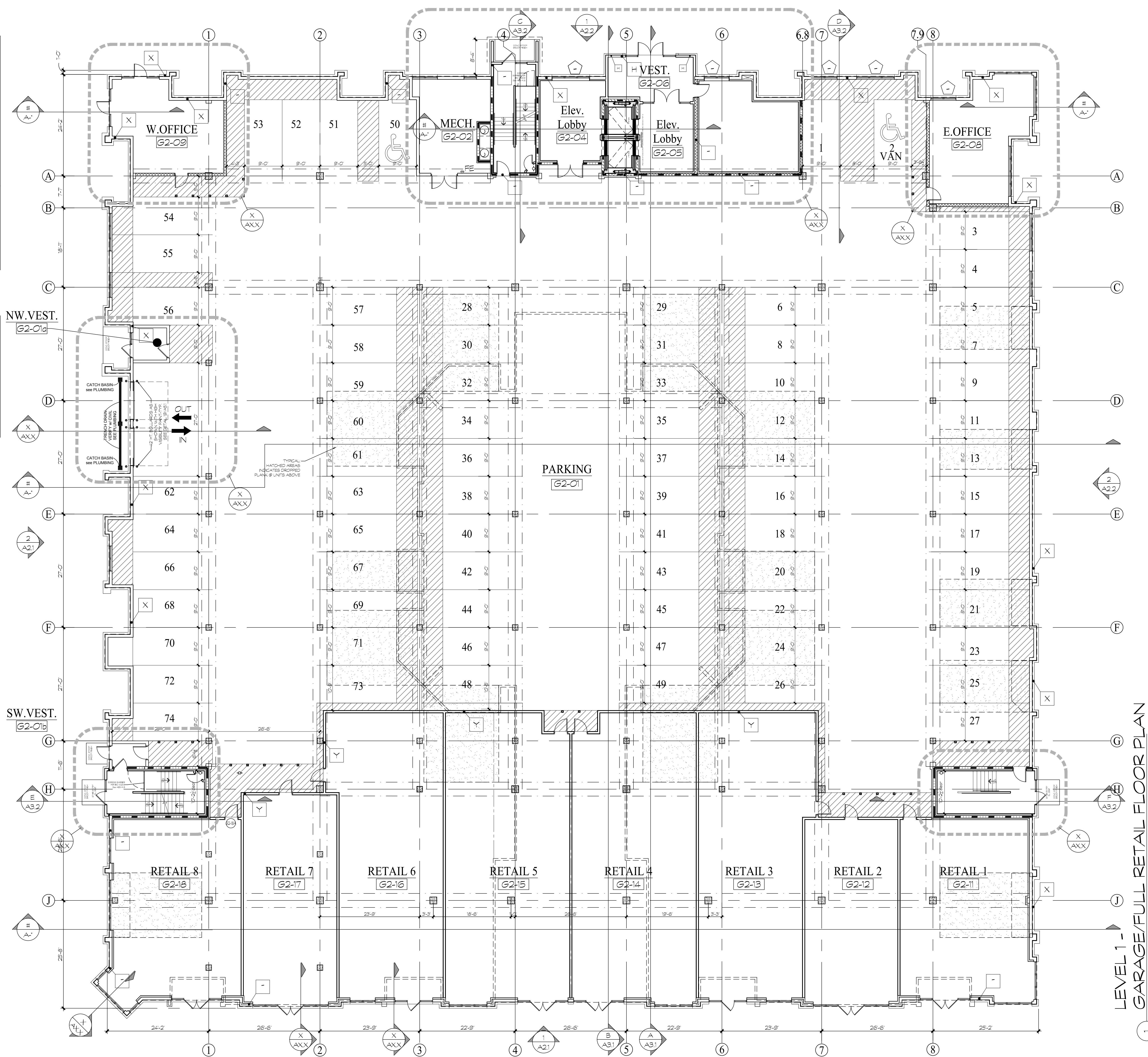

TDI ASSOCIATES, INC.
ARCHITECTURE & PLANNING

25217 S. WIND LAKE ROAD
WIND LAKE, WISCONSIN 53185
PHONE 262-409-2530

BUILDING 2 - THE TOWN CENTER
POPLAR CREEK

400 BROOKTOWN BLVD. / 20200 W. BLUEMOUND RD.
TOWN OF BROOKFIELD, WISCONSIN

TDI ASSOCIATES, INC.
All Rights Reserved

OWNERSHIP OF DOCUMENTS

This document, and the ideas and design incorporated herein, as an instrument of professional service, is the sole property of TDI Associates, Inc., and is not to be used in whole or in part for any other project or purpose without the expressed written authorization of TDI Associates, Inc.

Sheet Title

Overall Level 1
Garage/ FULL Retail
Floor Plan

Issued For: _____ Date: _____

Date: 2/28/2025

Job NO.: 20128.002

Drawn By: daj/at

Sheet No. _____

A1.1b

BUILDING 2 - THE TOWN CENTER
POPLAR CREEK

400 BROOKTOWN BLVD. / 20200 W. BLUEMOUND RD.
TOWN OF BROOKFIELD, WISCONSIN

TDI ASSOCIATES, INC.
All Rights Reserved
OWNERSHIP OF DOCUMENTS
This document, and the ideas and design incorporated herein, as an instrument of professional service, is the sole property of TDI Associates, Inc., and is not to be used in whole or in part for any other project or purpose without the expressed written authorization of TDI Associates, Inc.

Sheet Title
Overall Level 2
Units Floor Plan

Issued For: Date:

Date: 2/28/2025

Job NO.: 20128.002

Drawn By: daj/at

Sheet No.

A1.2

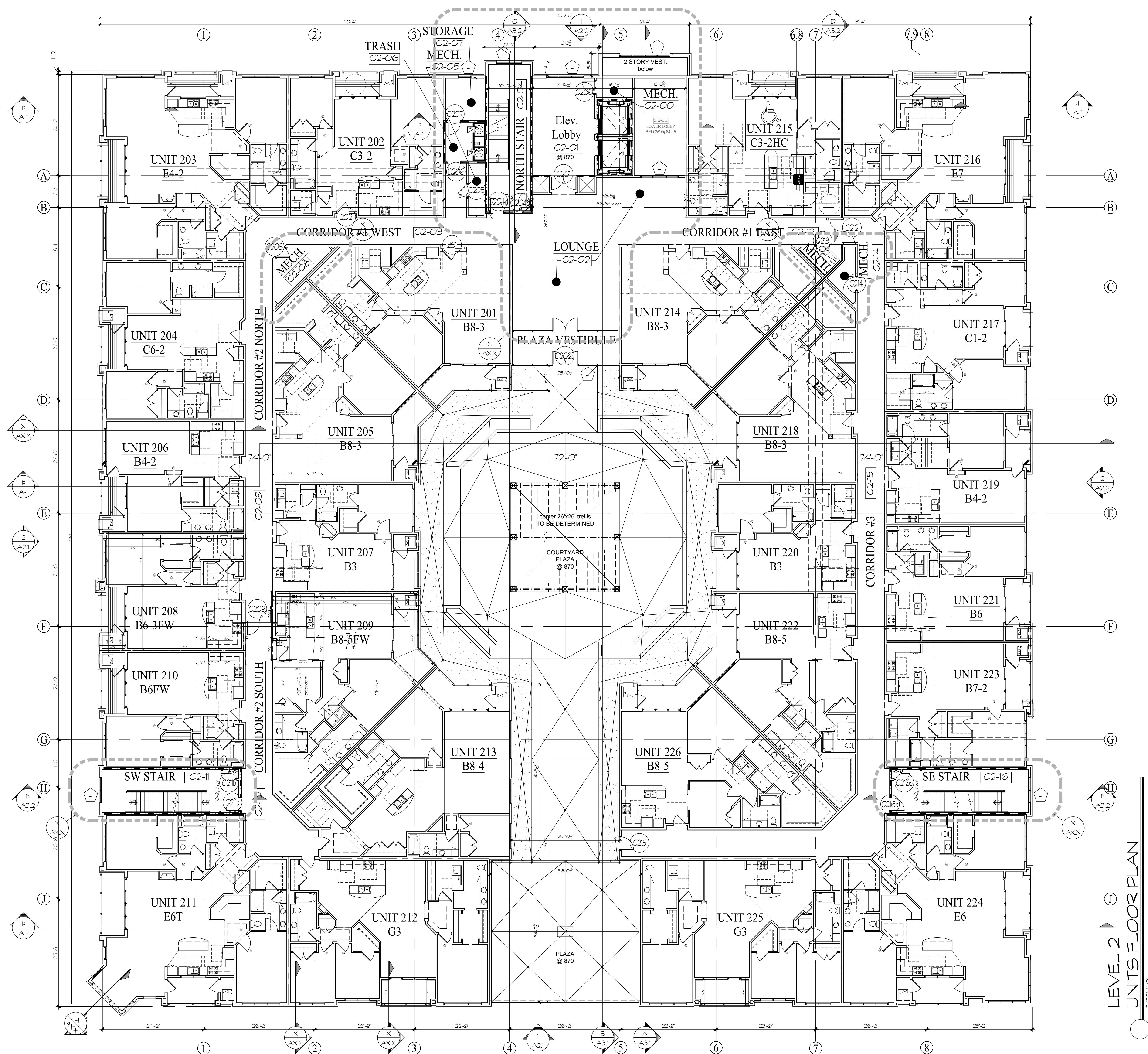

SYMBOL LEGEND	
	DOOR TAG. SEE SHEET A71 FOR DOOR SCHEDULE
	WINDOW TAG. SEE A2 SERIES SHEETS FOR WINDOW TYPES
	WALL TYPE TAG. SEE SHEET A3.0 FOR WALL ASSEMBLIES
	BEARING WALL
	ONE HOUR (1-HR) FIRE PARTITION WALL per BC 420.2 AND AS COMPLEMENTED BY BC 708.1 ITEM 16.3
	TWO HOUR (2-HR) STRUCTURAL PARTITION WALL
	TWO HOUR (2-HR) FIRE BARRIER WALL
	THREE HOUR (3-HR) FIRE BARRIER WALL
	FIRE EXTINGUISHER CABINET SEE SHEET 10/A51
	INTERCONNECTED SMOKE & HEAT DETECTION SYSTEM w/ CARBON MONOXIDE DETECTORS per BC 915 & SPS 380.0915

BUILDING 2 - THE TOWN CENTER
POPLAR CREEK

400 BROOKTOWN BLVD. / 20200 W. BLUEMOUND RD.
TOWN OF BROOKFIELD, WISCONSIN

TDI ASSOCIATES, INC.
All Rights Reserved
OWNERSHIP OF DOCUMENTS
This document, and the ideas and design incorporated herein, as an instrument of professional service, is the sole property of TDI Associates, Inc., and is not to be used in whole or in part for any other project or purpose without the expressed written authorization of TDI Associates, Inc.

Sheet Title
Overall Level 3
Units Floor plan

Issued For: Date:

Date: 2/28/2025

Job NO.: 20128.002

Drawn By: daj/at

Sheet No.

A1.3

SYMBOL LEGEND	
	DOOR TAG. SEE SHEET A71 FOR DOOR SCHEDULE
	WINDOW TAG. SEE A2 SERIES SHEETS FOR WINDOW TYPES
	WALL TYPE TAG. SEE SHEET A3.0 FOR WALL ASSIGNMENTS
	BEARING WALL
	ONE HOUR (1-HR) FIRE PARTITION WALL per BC 420.2 AND AS COMPLEMENTED BY BC 708.1 ITEM 5.1.3
	TWO HOUR (2-HR) STRUCTURAL PARTITION WALL
	TWO HOUR (2-HR) FIRE BARRIER WALL
	TWO HOUR (2-HR) FIRE WALL
	THREE HOUR (3-HR) FIRE BARRIER WALL
	FIRE EXTINGUISHER CABINET SEE SHEET 10/A51
	INTERCONNECTED SMOKE & HEAT DETECTION SYSTEM w/ CARBON MONOXIDE DETECTORS per BC 915 & SPS 382.0915

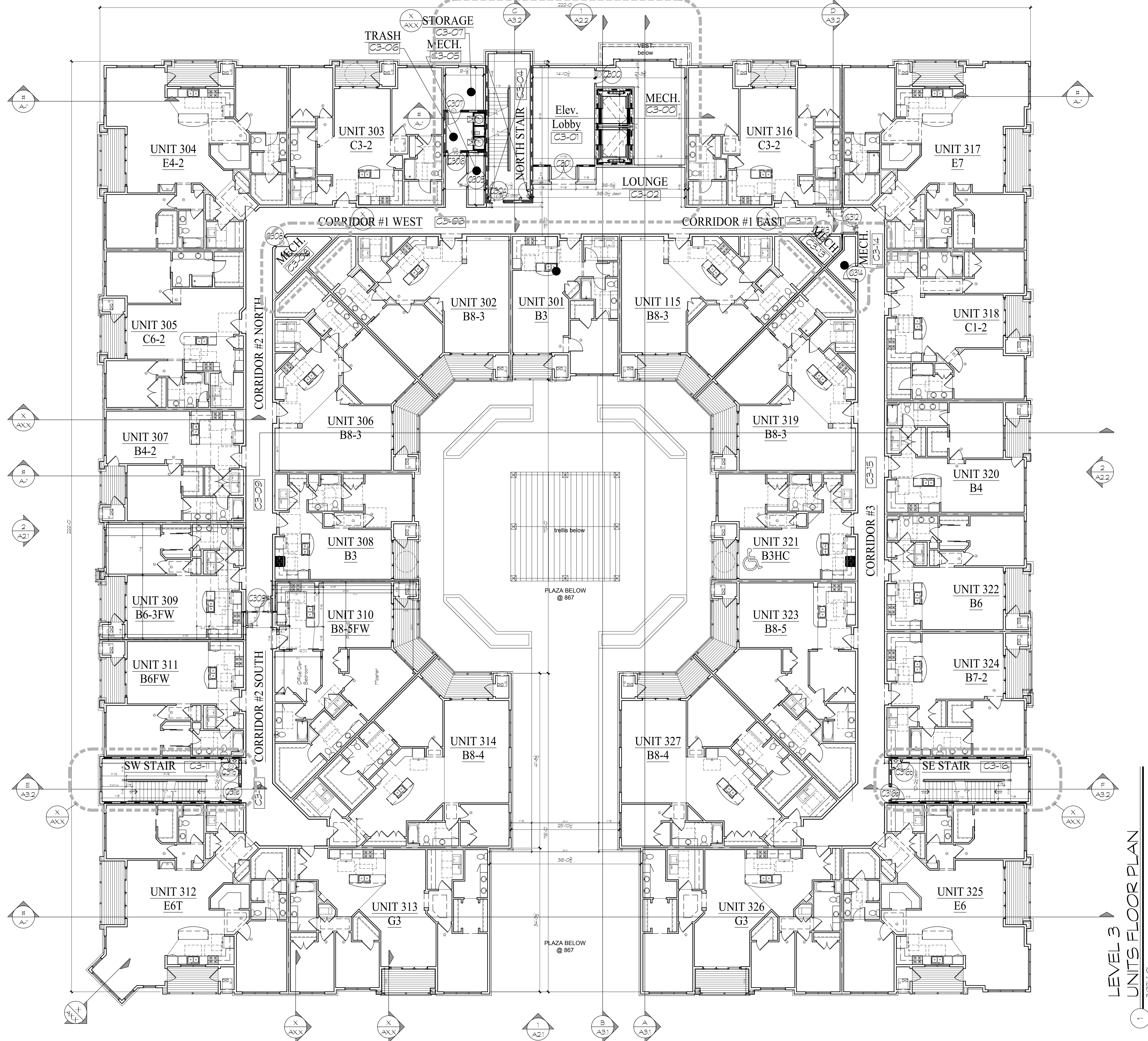

LEVEL 3
UNITS FLOOR PLAN
3/22/1-0

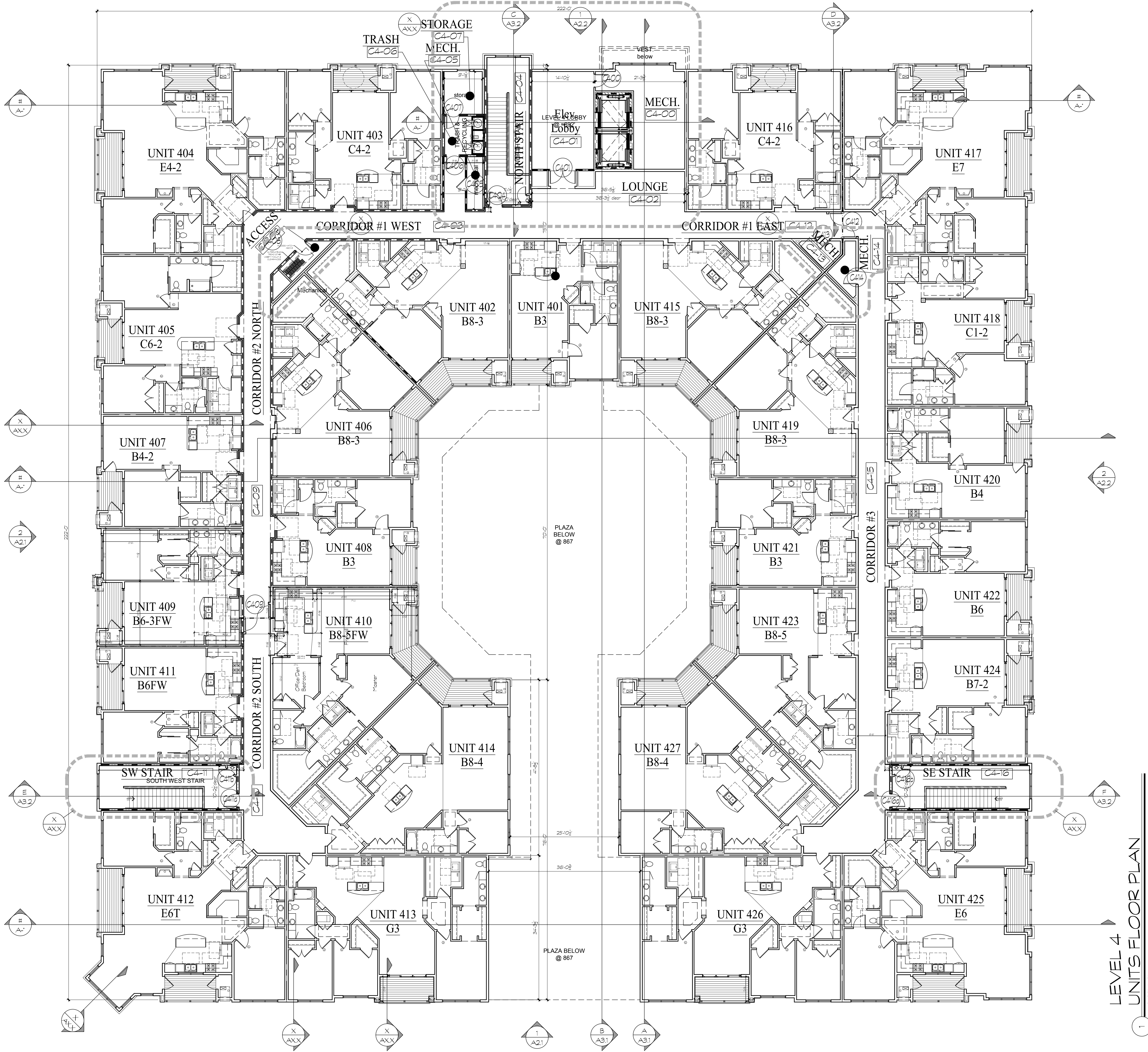

SYMBOL LEGEND	
	DOOR TAG. SEE SHEET A1.1 FOR DOOR SCHEDULE
	WINDOW TAG. SEE A2 SERIES SHEETS FOR WINDOW TYPES
	WALL TYPE TAG. SEE SHEET A3.0 FOR WALL ASSEMBLIES
	BEARING WALL
	ONE HOUR (1-HR) FIRE PARTITION WALL per BC 708.2 AND AS COMPLEMENTED BY BC 708.1, ITEM 1E3
	TWO HOUR (2-HR) STRUCTURAL PARTITION WALL
	TWO HOUR (2-HR) FIRE BARRIER WALL
	TWO HOUR (2-HR) FIRE WALL
	THREE HOUR (3-HR) FIRE BARRIER WALL
	FIRE EXTINGUISHER CABINET SEE SHEET G1.0.1
	INTERCONNECTED SMOKE & HEAT DETECTION SYSTEM w/ CARBON MONOXIDE DETECTORS per BC 710 & SPS 382.09/5

BUILDING 2 EXTERIOR MATERIALS

1. BRICK VENEER - BOWERSTON T21 DARK - RUNNING BOND
2. BRICK VENEER - BOWERSTON T21 DARK - SOLDIER COURSE w/ CUT STONE SILL
3. BRICK VENEER - GLEN GARY - FINE ART VELOUR - RUNNING BOND
4. ROCKCAST 12x24 CHISELED CUT STONE - BUFFSTONE
5. CUT STONE SILLS, SURROUNDS & HEADERS - ROCKCAST BUFF STONE
6. MAIN EPS - JAMBS, SILLS, HEADER SURROUND WINDOWS - DRYVIT 450 - GLOVER
7. ACCENT EPS - DRYVIT 142 - SPECTRUM BROWN
8. EPS BAND/DETAIL/PARAPET CAP - COLOR TO MATCH SPECTRUM BROWN
9. EPS BAND/DETAIL/PARAPET CROWN - SHERWIN WILLIAMS TAPESTRY BEIGE
10. 5" HORIZONTAL CEMENT BOARD WOOD GRAIN LAP SIDING - JAMES HARDIE RUSTIC SERIES - SUMMER WHEAT
11. WINDOWS/DOORS - QUAKER EARTH-TONE
12. METAL BALCONY RAILS - DARK BRONZE
13. HORIZ. CABLE GUARDRAIL - STAINLESS STEEL
14. STOREFRONT SYSTEM - DARK BRONZE
15. 18" CANOPY w/ 36" TOP MOUNTED SIGN LETTERS
16. METAL PANEL & SURROUND - WESTERN STATES - SPECKLED RUST
17. PRE-MANUFACTURED CANOPIES - PATRIOTIAN BRONZE
18. 2" x 5/4" CEMENT BOARD WOOD GRAIN TRIM - JAMES HARDIE RUSTIC SERIES - MINIMALIST BROWN
19. SOLID BLACK METAL PANEL TO MATCH WINDOW FINISH
20. 36" CANOPY w/ FACE MOUNTED 32" SIGN LETTERS
21. ALLUCOBOND FINISH SYSTEM - SILVER
22. STANDING METAL SEAM ROOFING - DARK BRONZE

WINDOW & PATIO DOOR NOTES:

1. VINYL UNITS, UNLESS OTHERWISE NOTED.
2. SIGHT OPENING SIZES PER MANUFACTURER SPEC'S (VERIFY FINAL BRAND/MODEL SELECTION w/ OWNER, G.C. / WALL PANEL SUPPLIER / ROUGH CARPENTER SHALL MAKE THE NECESSARY ADJUSTMENTS)
3. WINDOW FLASHING PER MANUFACTURER SPEC'S.
4. APPLY NYLON STRAIGHT FLASH & FLEX FLASH TAPE OVER FLANGE AT HEAD, JAMBS, AND SILL PER MANUFACTURER SPEC'S.
5. WINDOWS SHALL HAVE INSULATED GLASS.
6. OPERABLE WINDOWS SHALL HAVE REMOVABLE BUG SCREENS.
7. PATIO DOORS SHALL HAVE SLIDING BUG SCREEN DOOR AND BE WOOD JAMB'D & CASE'D (SEE).
8. PROVIDE TINTED GLASS AT ALL WINDOWS WITHIN 24" ABOVE FLOORS.
9. I/O: 8.1 WINDOW OPENING CONTROL DEVICES: WINDOWS IN GROUP R2 AND R3 BUILDINGS INCLUDING OVERHUNG UNITS WHERE THE TOP OF THE SILL OF AN OPERABLE WINDOW OPENING IS LOCATED LESS THAN 36 INCHES ABOVE THE FINISHED FLOOR AND MORE THAN 12 INCHES (889 MM) ABOVE THE FINISHED GRADE OR OTHER SURFACE BELOW ON THE EXTERIOR OF THE BUILDING SHALL COMPLY WITH ONE OF THE FOLLOWING:
10. OPERABLE WINDOWS THAT ARE PROVIDED WITH WINDOW OPENING CONTROL DEVICES THAT COMPLY WITH SECTION 103.6.1.
10.8.1 WINDOW OPENING CONTROL DEVICES: WINDOW OPENING CONTROL DEVICES SHALL COMPLY WITH ASTM F 2090. THE WINDOW OPENING CONTROL DEVICE, AFTER OPERATION TO RELEASE THE CONTROL DEVICE ALLOWING THE WINDOW TO FULLY OPEN, SHALL NOT REDUCE THE MINIMUM NET CLEAR OPENING AREA OF THE WINDOW UNIT TO LESS THAN THE AREA REQUIRED BY SECTION 103.6.2.

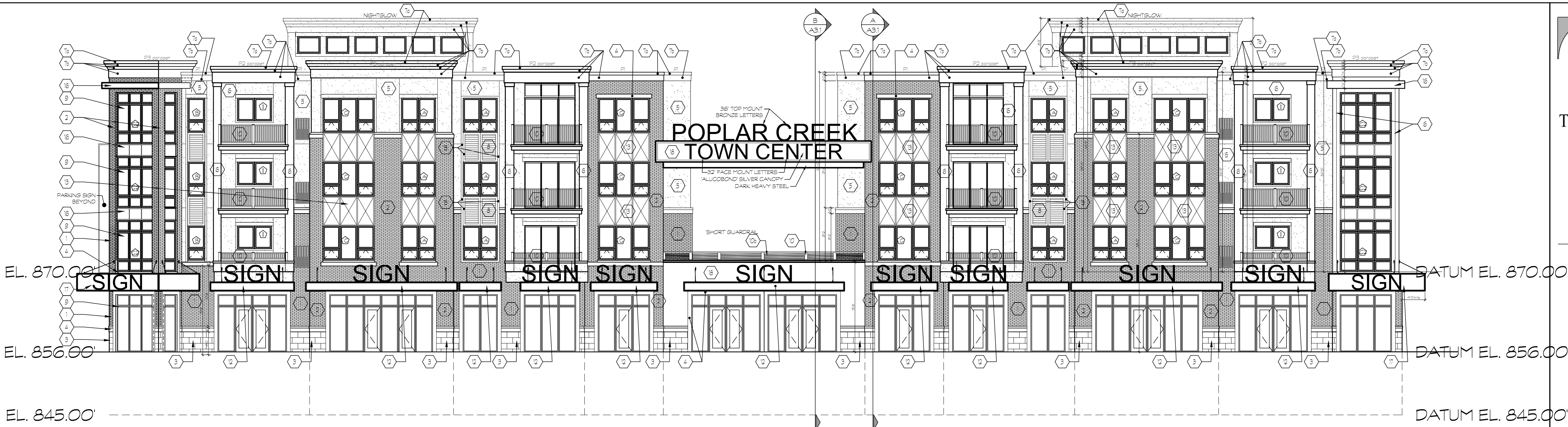

1 SOUTH EXTERIOR ELEVATION
3/32"=1'-0"



2 EAST EXTERIOR ELEVATION
3/32"=1'-0"



3 WINDOW SCHEDULE





1 EAST COURTYARD EXTERIOR ELEVATION
3/16"=1'-0"



2 WEST COURTYARD EXTERIOR ELEVATION
3/16"=1'-0"

§ 17.08. Signs.

[Amended 12-7-2004; 11-21-2006; 9-2-2008]

- (1) Purpose and intent. The intent of this ~~chapter~~Section is to provide for and regulate the area, number, location, construction, maintenance and overall design of signs in the Town in a manner which is compatible with surrounding land ~~uses, and~~uses and promotes public welfare and community aesthetics. ~~These sign regulations leave ample and adequate alternative channels of commercial speech communication for the messages portrayed on such advertising signs – namely, distributed print media, broadcast media, and point-of-purchase display, and is narrowly defined so as to limit said prohibition to commercial speech on exterior signage. This section reflects the formal finding of fact by the Town Board that regulation of signage advances the following compelling governmental interests:~~
- (a) ~~Promote the public welfare, health, and safety of all persons using public thoroughfares and right-of-way within the Town in relation to the signage displayed thereon.~~
- (b) ~~Advance the aesthetic goals of the Town throughout the community, and to ensure the effectiveness and flexibility in the design, creativity, or use of signage without creating a detriment to the general public.~~
- (c) ~~Reduce signage which the Town has determined is a cause of unsafe traffic and visibility conditions.~~
- (2) Compliance. No sign shall hereafter be located, erected, moved, reconstructed, extended, enlarged, converted or structurally altered without first complying with the provisions of this ~~chapter~~Section.
- (3) Definitions Related to Signage.
- (a) See Section 17.02 for the definition of signs and related definitions.
- (b) Additional Sign Definitions. Words and terms used in this ordinance shall have the meanings given in this Section. Unless expressly stated otherwise, any pertinent word or term not part of this listing but vital to the interpretation of this ordinance, shall be construed to have their legal definition, or in absence of a legal definition, their meaning as commonly accepted by practitioners including civil engineers, surveyors, architects, landscape architects, and planners.
1. Advertising. Any writing, painting, display, emblem, drawing, sign, or other device designed, used, or intended for display or any type of publicity for the purpose of making anything known or attracting attention to a place, product, good, service, idea, or statement.
2. Address Sign. A sign that designates the street number and/or street name for identification purposes.
3. Awning. A cloth, plastic or other nonstructural covering that projects from a wall for the purpose of shielding a doorway or window. An awning is either permanently attached to a building or can be raised or retracted to a position against the building when not in use.

Formatted

Formatted: Not Highlight

Formatted

Formatted: Font: (Default) Times New Roman

Formatted: Font: (Default) Times New Roman

Formatted: Font: (Default) Times New Roman

Formatted: Font: (Default) Times New Roman

Formatted: Font: (Default) Times New Roman

Formatted: Font: (Default) Times New Roman

4. Awning Sign. Any sign painted on, or applied to, an awning.
5. Banner. A temporary sign composed of cloth, canvas, plastic, fabric, or similar lightweight, non-rigid material that can be mounted to a structure with cord, rope, cable, or similar method or that may be supported by stakes in the ground.
6. Building elevation. The view of any building or other structure from any one of four sides regardless of the configuration or orientation of a building. No building shall be treated as having more than four building elevations. Each elevation will generally be identified as a north, south, east or west building elevation.
7. Building frontage. The maximum linear width of a building measured in a single straight line parallel, or essentially parallel, with the abutting public or private street or parking lot.
8. Changeable copy sign. See Section 17.10(8)(d).
9. Commercial message. Any sign wording, logo, branding, or other representation that, directly or indirectly, names, advertises, or calls attention to a business product, service, idea, or commercial activity. Any sign authorized by this Section may contain a commercial message.
10. Copy. Words, letters, numbers, figures, designs, or other symbolic representations incorporated into a sign.
11. Customer entrance. The main entrance intended for the general public to use.
12. Directional sign. Signs designed to provide direction to pedestrian and vehicular traffic into and out of, or within a property.
13. Electronic Message Center. See Section 17.10(8)(E).
14. External illumination. A lighting method where the light source is positioned outside and directed towards the sign face, illuminating it from the front or sides. This can include spotlights, floodlights, or other fixtures designed to highlight the sign's content without being integrated into the sign structure itself.
15. Flag. Any fabric, banner, or bunting containing distinctive colors, patterns, or symbols.
16. Freestanding sign. A sign supported by structures of supports that are placed on, or anchored in, the ground and is independent and detached from any building or other structures. The following are subtypes of freestanding signs.
 - a. Ground sign. A sign permanently affixed to the ground at its base, supported entirely by a base structure, and not mounted on a pole or attached to any part of a building. (Also known as a monument sign).
 - b. Pole sign. A freestanding sign that is permanently supported in a fixed location by a structure of one or more poles, posts, uprights, or braces from the ground and not supported by a building or a base structure. Pole signs are generally not permitted.

Formatted

Formatted: Font: (Default) Times New Roman

Formatted: Font: (Default) Times New Roman

Formatted: Font: (Default) Times New Roman

Formatted

Formatted: Font: (Default) Times New Roman

Formatted

Formatted: Font: (Default) Times New Roman

Formatted: Font: (Default) Times New Roman

Formatted: Font: (Default) Times New Roman

Formatted: Font: (Default) Times New Roman

17. Holiday decorations. Signs or displays including lighting which are a non-permanent installation celebrating national, state, and local holidays, religious or cultural holidays, or other holiday seasons.

Formatted

18. Incidental Sign. A sign, generally informational, that has a purpose secondary to the use of the lot on which it is located, such as “no parking”, “entrance”, “loading only”, “telephone”, and other similar directives.

19. Incidental window sign. Signs displayed in the window displaying information such as the business hours of operation, credit institutions accepted, commercial and civic affiliations, and similar information. These signs shall be informational only and shall not contain a commercial message.

20. Internal illumination. A light source that is concealed or contained within the sign and becomes visible in darkness through a translucent surface. Message center signs, digital displays, and signs incorporating neon lighting shall not be considered internal illumination for the purposes of this ordinance.

Formatted: Font: (Default) Times New Roman

Formatted: Font: (Default) Times New Roman

Formatted: Font: (Default) Times New Roman

21. Light trespass. Light emitted by a lighting installation, which extends beyond the boundaries of the property on which the installation is sited.

22. Limited duration sign. A non-permanent sign that is displayed on private property for more than 30 days but not intended to be displayed for an indefinite period.

23. Luminance. An objective measurement of the brightness of illumination, including illumination emitted by an electronic sign, measured in candles per square foot (cd/ft²).

Formatted

Formatted: Font: (Default) Times New Roman

24. Noncommercial message. Any wording, logo, branding, or other representation that does not, directly or indirectly, name, advertise, or call attention to a business product, service, idea, or commercial activity.

25. Nonconforming sign. A sign that does not meet current code regulations but was permitted under a previous ordinance or regulation or was constructed prior to sign code regulations.

26. Permanent sign. A sign that is self-supporting and sufficiently attached to a building or its own ground foundation.

27. Projecting Sign. A sign that is wholly or partly dependent on upon a building for support and which projects more than 12 inches from such building.

Formatted

28. Sign area. The entire face of a sign, including the extreme limits of writing, representation, emblem, or other display, together with any material or color forming an integral part of the background of the display but not including any supporting framework.

29. Sign face. The area or display surface used for the message.

30. Sign height. The vertical distance from the average ground level at the base of the sign to the top of the highest attached sign component.

31. Temporary sign. A sign or advertising intended to be displayed for a certain period of time. If a sign display is permanent, but the message displayed is subject to periodic

changes, that sign shall not be considered temporary. A portable sign shall not be considered a temporary sign or used for such a purpose.

32. Wall sign. A sign fastened to the wall of a building or structure in such a manner that the wall becomes the supporting structure for, or forms the background surface of, the sign. This includes projecting signs which use the building to support the sign.

33. Window sign. A sign located inside of a building that is visible from outside the premises and is within 16 inches of an exterior window or door.

(4) Prohibited Signs.

(a) Abandoned Sign. Any sign remaining in place on a site or a portion of a site (such as a single tenant in a multitenant building) that has been vacant, closed, or otherwise unoccupied for a period of 90 days.

(b) Animated Sign. A sign having lights or illumination which flashes, scrolls, moves, rotates, twinkles, blinks, flickers, varies in intensity of color, or uses intermittent electrical pulsations. Does not include electronic message center signs as defined in this Section.

(c) Billboard Sign. An off-premises advertising sign which is freestanding, constructed of durable materials, and permanently affixed to a structure used to display advertisements and other messages to vehicle travelers for a fee paid to the owner of the structure.

(d) Beacon Sign. Any light with one or more beams directed into the atmosphere or directed at one or more points not on the same property as the light source. May also include any light with one or more beams that rotate or move.

(e) Inflatable Sign. A sign that is kept inflated by mechanical means or filled with gas, such as air or helium, and is tethered to a building, structure, or the ground. These signs are often used for promotional purposes and can include shapes like balloons, characters, or other figures.

(f) Off-Premise Advertising Sign. A sign which directs attention to a business, commodity, service, or entertainment that is conducted, sold, or offered elsewhere than upon the property upon the sign is displayed. Governmental related signage within the right-of-way is excluded from this definition.

(g) Pylon Sign. A freestanding sign that is supported by one or more poles or pylons, typically elevated above ground level. These signs are often used to increase visibility from a distance, especially along highways or major roads.

(h) Portable Sign. A sign that is not permanently affixed to the ground or a building and can be easily moved from one location to another. This includes signs on wheels, A-frame signs, and sandwich boards. Portable signs are often used for temporary advertising or directional purposes and are typically placed on sidewalks or other public spaces.

(i) Roof Sign. A sign displayed above the eaves or cornice of a building.

(j) Vehicle Sign. A vehicle, trailer, or other piece of equipment which contains any sign or advertising device, which is unlicensed or inoperable, or which is parked for greater than

Formatted

Formatted: Font: (Default) Times New Roman

Formatted: Font: (Default) Times New Roman

24 hours on a public right-of-way or in a location that is not an active worksite so as to be seen from a public right-of-way.

1. Business vehicles legally parked in any of the locations described below shall be permitted.

a. A business vehicle parked on-site at the place of business in a parking space designated for company vehicle parking or storage on a site plan approved by the Town.

b. A business vehicle legally parked on-site at the residence of an employee.

~~(3)~~(5) Signs permitted in all districts without a permit. The following signs ~~may not be illuminated in any manner, except as noted, and are subject to the following regulations~~shall be allowed without a sign permit and shall not be included in the determination of the type, number, or area of permanent signs allowed within a zoning district, provided such signs comply with the regulations in this section, if any:

(a) Real estate signs which advertise the sale, rental, or lease of the premises upon which the signs are temporarily located, are subject to the following restrictions:

1. Shall be set back a minimum of ~~5~~10 feet from all lot lines.
2. Shall not exceed eight square feet of sign display area in residential districts, nor 32 square feet in all other districts. Installations at commercial properties proposing signage larger than 32 square feet require review and approval by the Architectural ~~Control~~Review Committee.
3. Shall be displayed only on the subject property.

4. Directional signs at entrances to subdivisions may be displayed only during the hours of an open house.

~~4~~(b) Personal expression signs of any sign type, including flags, provided that they do not exceed 4 square feet in area per side, are non-commercial in nature, and not illuminated.

~~(b)~~(c) Election campaign signs are subject to the following:

1. Shall not be located in a public right-of-way and shall be set back a minimum of ~~5~~10 feet from all lot lines.
2. Shall not exceed eight square feet of sign display area in residential districts, nor 32 square feet in all other districts.
3. Shall not be erected on any parcel of land without the permission of the property owner, renter or lessee.
4. Shall not be erected prior to the first day of the "election campaign period" as defined by § 12.04 of the Wisconsin Statutes, and shall be removed within seven days following the election.

~~(e)~~ ~~Name and warning signs which identify a property or describe a hazardous condition which may exist on a property, are subject to the following:~~

~~0. Shall be set back a minimum of 10 feet from all lot lines.~~

~~0. Shall not exceed two square feet of sign display area.~~

Formatted

Formatted

(d) Security and warning signs. Signs intended to identify a hazardous condition or prohibit entrance.

1. Residential districts. Signs not to exceed 2 square feet in area.

2. Non-Residential districts. Signs not to exceed 5 square feet in area.

(e) Professional home office signs are subject to the following:

1. Shall be mounted flush against the dwelling, on a private light post, or on a mailbox support structure.
2. Shall not exceed two square feet of sign display area.

(f) Rummage sale and garage sale signs are subject to the following:

1. Shall not be located in a public right-of-way.
2. Shall not exceed four square feet in sign display area.
3. Shall not exceed a seven-day display ~~period, and~~ shall be removed within 24 hours following the sale.

(g) Bulletin boards which are used for public, charitable or religious institutions are subject to the following:

1. Shall be located on the premises which the sign ~~represents, and~~ shall be set back a minimum of ~~5~~ feet from all lot lines.
2. Shall not exceed 12 square feet of sign display area.

(h) Employment and "help wanted" signs are allowed in all districts except residential districts, and approved are for installation only in windows and on the interior.

(i) Official signs which control traffic, parking restrictions, information and notices.

(j) ~~Flagpoles shall be regulated as signs not requiring a permit, and~~ are subject to the following:

1. ~~Flags and flagpoles s~~ Shall be set back a minimum of ~~5~~ feet from all lot lines.
2. Shall not exceed the height restriction for the district in which the flagpole is located.
3. Shall not exceed three flagpoles on any parcel of land.
4. Shall be illuminated if intended for nighttime display, with fixture and wattage approved by the Architectural ~~control~~ Review Committee.

(k) Directional ~~and informational~~ signs directing on-site traffic to loading docks, service or parts departments, or directions to individual tenant suites are allowed with approval by the Architectural ~~Control~~ Review Committee.

1. Such signage shall be:

a. ~~I~~intended to provide direction to internal traffic within a site. ~~It s~~

b. Shall be directional in character, ~~without identification graphics or tag lines,~~ and shall be architecturally consistent with the building design concept and other signage of the property.

c. Font size shall not exceed ~~8~~ inches.

d. ~~No single directional sign shall exceed 4 square feet in area.~~

Formatted

Formatted: Font: (Default) Times New Roman

Formatted: Font: (Default) Times New Roman

~~(l)e. Directional signs shall have a maximum height of 5 feet. Total display area shall not exceed eight inches by 30 inches per tenant, unless approved to provide consistency with design features of the development.~~

Formatted: Font: (Default) Times New Roman

Formatted

~~(m)(1) Temporary promotional W~~indow signs which are painted, placed in or affixed to a window are subject to the following restrictions:

1. Shall be placed on the interior of the window surface.
2. Sign display area shall not exceed 25% of the window area in which the sign is displayed.
3. May not be illuminated in any way.
4. Shall be maintained in a neat and orderly conditioned, and removed if faded, worn or damaged.

~~4-5. Architectural Review Committee shall review and approve any window signs proposed to be affixed to the window for greater than 30 days. This does not include incidental window signs such as open signs, hours of operation, building address signage etc. as determined by the Zoning Administrator.~~

~~(m)~~ Illuminated "open" signs may be installed in windows, subject to a maximum area of two square feet.

~~(n) Address and name signs identifying the address, number and/or name of the occupants of the premises and do not include any commercial advertising or other identification.~~

1. Residential districts. Signs not to exceed 3 square feet in area.
2. Non-Residential districts. Signs not to exceed 5 square feet in area, unless approved by the Architectural Review Committee as a part of an approved permanent sign.

Formatted

~~(o) Interior Oriented Signs. Signs which are located on the interior of a premises and which are primarily oriented to persons within the premises such as menu boards, interpretative signs, interior directional and informational signs, and other similar signs not directed toward traffic or pedestrians in the right-of-way.~~

~~(p) Philosophical Signs. Philosophical, personal, religious, educational, or other non-commercial signs are exempt from the permitting process provided they do not pose a health or safety hazard. Philosophical signs shall not exceed 6 square feet and 4 feet in height and are limited to one per frontage on a public right-of-way.~~

~~(q) Holiday or seasonal decorations. The Architectural Review Committee may restrict any holiday or seasonal decorations/signs that are determined a public nuisance upon considering a formal complaint.~~

Formatted: Highlight

~~(r) Signs or emblems of a religious, civil, philanthropic, historical, or educational organization that do not exceed 4 square feet in area.~~

~~(s) Private drive signs.~~

1. 1 sign per driveway entrance,
- ~~(n)~~2. Shall not exceed 2 square feet in area.

Formatted

~~(6) General Standards and Requirements.~~

~~(a) Sign location.~~

1. No sign shall be placed in such a position as to endanger pedestrians, bicyclists, or traffic on a street by obscuring the view or by interfering with official street signs or signals by virtue of position or color.
 2. No sign shall be located within the vision triangle.
 3. Signs and their supporting structures shall maintain clearance and noninterference with all surface and underground utility and communication lines or equipment.
 4. No sign shall obstruct or interfere with the effectiveness of railroad or traffic signs, signals, or devices.
 5. No sign shall be erected, relocated, or maintained so as to prevent free ingress to or egress from any door, window, stairway, or driveway.
- (b) Sign materials & construction. Every sign shall be:
1. Constructed of durable materials, using non-corrosive fastenings.
 2. Structurally safe.
 3. Maintained in safe condition and good repair at all times so that all sign information is clearly legible.
- (c) Sign area.
1. The area of a sign shall mean the area of all lettering, wording, and accompanying designs, logos, and symbols. The area of a sign shall not include any supporting framework, bracing or trim which is incidental to the display, provided that it does not contain any lettering, wording, or symbols.
 2. Where the sign consists of individual letters, designs, or symbols attached to a building, awning, wall, window, the area shall be that of the smallest rectangle which encompasses all of the letters, designs, and symbols.
 3. Signs may be double-sided and shall comply with the following:
 - a. Only 1 side shall be considered when determining the sign area, provided that the faces are equal in size, the interior angle formed by the faces is less than 45 degrees, and the two faces are not more than 18 inches apart.
 - b. Where the faces are not equal in size, but the interior angle formed by the faces is less than 45 degrees and the two faces are not more than 18 inches apart, the larger sign face shall be used as the basis for calculating sign area.
 - c. When the interior angle formed by the faces is greater than 45 degrees, or the faces are greater than 18 inches apart, all sides of such sign shall be considered in calculating the sign area.
 4. Signs that consist of, or have attached to them, one or more three-dimensional or irregularly shaped objects, shall have a sign area of the sum of two adjacent vertical sign faces of the smallest cube encompassing the sign or object.
 5. If elements of a sign are movable or flexible, such as a flag or banner, the measurement is taken when the elements are fully extended and parallel to the plane of view.
- (d) Sign Height.

Formatted: Font: (Default) Times New Roman

Formatted: Font: (Default) Times New Roman

Formatted: Font: (Default) Times New Roman

Formatted: Font: (Default) Times New Roman

Formatted: Font: (Default) Times New Roman

Formatted: Font: (Default) Times New Roman

Formatted: Font: (Default) Times New Roman

Formatted: Font: (Default) Times New Roman

Formatted: Font: (Default) Times New Roman

Formatted: Font: (Default) Times New Roman

Formatted: Font: (Default) Times New Roman

Formatted: Font: (Default) Times New Roman

Formatted: Font: (Default) Times New Roman

Formatted: Font: (Default) Times New Roman

1. Sign height shall be measured as the vertical distance from the average ground level at the base of the sign to the top of the highest attached sign component.
2. Clearance for freestanding and projecting signs shall be measured as the smallest vertical distance between finished grade and the lowest point of the sign, including any framework or other structural elements.

(e) Sign Illumination.

1. Signs may be illuminated, unless otherwise specified herein, consistent with the following standards:
 - a. Light sources to illuminate signs shall neither be visible from any street right-of-way, nor cause glare hazardous or distracting to pedestrians, drivers, or adjacent properties.
 - b. Shall conform to the provisions established in § 10.08 of the Code of the Town of Brookfield relating to nuisance light on residential properties.
 - c. Signs which are internally illuminated shall not directly face adjacent lands which are zoned for or used as single-family or duplex use.
 - d. No illuminating element of any kind may be visually exposed, pursuant to the provisions established in § 10.08(4) of the Code of the Town of Brookfield.
 - e. The level of illumination as measured at one foot perpendicular to any face of an illuminated sign may not exceed 100 footcandles of daytime (6:00 a.m. to 7:00 p.m.) candle power, nor 45 footcandles of nighttime (7:00 p.m. to 6:00 a.m.) candle power. No more than .2 foot-candle of light shall be detectable at the boundary of any property line.
 - f. Shall conform to the requirements of the National Electrical Code, specifically addressing the requirement for an external switch or breaker to open underground conductors (NEC 600-2); every electric sign shall be listed and installed in conformance with that listing (NEC 600-4); and all signs shall be visible marked with the manufacturer's name, input amperes at full load and input voltage (NEC 600-7).

Formatted

Formatted: Font: (Default) Times New Roman

- ~~(4)~~(7) Signs permitted with Architectural Review Committee approval and permit. Each individual sign proposed in accordance with the provisions of this ~~chapter~~Section must be applied for and submitted to the Zoning Administrator~~Building Inspector~~ pursuant to § 17.~~10(13)08(11)~~ of this ~~chapter~~Section. All applications for permits for such individual signs, except such applications as may be determined by the Architectural ~~Control~~Review Committee from time to time, shall be forwarded by the Zoning Administrator~~Building Inspector~~ to the Committee for review. The Committee is hereby empowered to:
- (a) Withhold the application pending the submittal of any additional information which the committee may require.
 - (b) Deny the application based upon nonconformance with the provisions of this ~~chapter~~, ~~or Section or~~ based upon the Committee's determination that the proposed sign will violate the purpose and intent of this ~~chapter~~Section.

(c) Approve the application as ~~presented, or~~ presented or approve with additional conditions or restrictions which the Committee may impose based on the purpose and intent of this ~~chapterSection~~. In the interest of architectural integrity, this ~~chapterSection~~ expressly allows regulation of all signs in the Town to be based upon the finding of the Architectural ~~ControlReview~~ Committee that such signage will not violate the purpose and intent of this ~~chapterSection~~. This ~~chapterSection~~ cannot prevent the Committee from establishing more or less stringent requirements and conditions prior to approval of any sign application. All sign applications will be returned to the Zoning Administrator~~Building Inspector~~ with the action of the Committee clearly stamped on said application. Applications which have been approved by the Committee shall be reviewed for its completeness and accuracy by the Zoning Administrator~~Building Inspector~~ pursuant to § 17.1008(134) of this ~~chapterSection~~. All sign permits, unless otherwise specified by the Architectural ~~ControlReview~~ Committee, shall be issued by the Zoning Administrator~~Building Inspector~~.

[Amended at time of adoption of Code (see Ch. 25, General Provisions, Art. II)]

~~(5)~~(8) Signs permitted in all business, manufacturing, institutional, park and nonresidential PUD districts with Architectural Review Committee~~architectural~~ approval and permit.

(a) Freestanding signs are self-supporting, monument-type signs, not attached to or reliant upon any other structure for support, and are subject to the following restrictions:

1. Height must be maintained within the geometric shape resulting from a line 10 feet high at a the property line and extending to the building height; or
 - a. Height must be maintained within the geometric shape resulting from a line 12 feet high at the property line and extending to the building height for existing site development conditions where parking is provided immediately adjacent to the proposed sign location, and where the sign could potentially be obstructed by parking.
 - b. A raised landscaping planting bed surrounded by decorative masonry or other high quality finish material, of at least two feet in height, shall form a base for the monument sign.
2. A five-foot-minimum setback or offset shall be provided.
3. Shall not exceed 70 square feet of sign display area per side, nor 140 square feet sign display area on all sides, for single-occupant buildings, or up to 120 square feet of sign display area per side for multi-tenant developments. Freestanding signs shall identify the name of the development.

[Amended 4-6-2011]

4. Placement of the sign on the parcel shall be designed such that it does not obstruct the visibility of signage on adjacent parcels nor result in the appearance of visual clutter.
5. Shall not exceed one freestanding sign per parcel of land.
6. The background of internally illuminated, cabinet-type sign faces shall be opaque or a color other than white.

7. Address numerals shall be included on the sign, of eight inches minimum height.
 8. May be illuminated in accordance with § 17.08(8).
- (b) Wall-supported signs which require securement to a building or structure for support are subject to the following restrictions:
1. Shall complement the scale, proportion, and architectural style of the building on which it is to be attached.
 2. May be mounted parallel or perpendicular to the building surface.
 - ~~1-3.~~ Shall not extend above the parapet wall or the top of the roof of the building which supports it.
 - ~~2-4.~~ Shall not project more than 182 inches from the wall which supports it.
 - ~~3-5.~~ Area limited to 0.8 square feet of signage for each linear foot of building and/or tenant frontage on a public right-of-way or customer parking area, with a maximum area for any one sign not to exceed 100 square feet.
 - ~~4-6.~~ Maximum of two wall-mounted signs per building, subject to the area limits described above, on buildings principally used as offices.
 - ~~5-7.~~ The background of internally illuminated, cabinet-type sign faces shall be opaque or a color other than white.
 8. May be illuminated in accordance with § 17.08(8).
- (c) Awning or canopy signs that include commercial advertising are subject to the following restrictions:
1. Canopy or awning signs must be centered within or over architectural elements such as windows or doors.
 2. Letters or numerals shall be located only on the front and side vertical faces of the awning or canopy. Logos or emblems are permitted on the top or angled portion of the awning or canopy up to a maximum of three square feet. No more than one emblem or logo is permitted on any one awning or canopy.
 3. The lowest edge of the canopy or awning sign shall be at least 8 feet above the finished grade.
 4. If the awning or canopy sign is mounted on a multi-tenant building, all awning or canopy signs shall be similar in terms of height, projection, and style across all tenants in the building.
 - ~~6-5.~~ The sign area is limited to 50 percent of the awning or canopy area.
- (e) ~~Changeable copy signs which are designed to allow the display message to be manually changed are subject to the following restrictions:~~
- ~~0. Shall require a recommendation for approval from the Architectural Control Committee and Plan Commission, and approval by the Town Board. In granting such approval, the Town Board may impose such conditions as it deems reasonable and necessary so as to carry out the purpose and intent of this chapter.~~
 - ~~0. May be illuminated in accordance with § 17.08(8). [1]~~

Formatted: Font: (Default) Times New Roman

(d) ~~[1]Editor's Note: Former Subsection (5)(d), which regarded electronically changeable copy signs, which immediately followed this subsection, was repealed 9-4-2018; see now § 17.08(10)(b).~~ Changeable and movable copy signs which are designed to allow the display of messages to be changed, whether manually or electronically, may be allowed in any non-residential district as a conditional use in any B-2 or B-3 Zoning District, subject to the following conditions and limitations: [Added 9-4-2018]

1. Shall require a recommendation for approval from the Architectural Review Committee and Plan Commission, and approval by the Town Board. In granting such approval, the Town Board may impose such conditions as it deems reasonable and necessary so as to carry out the purpose and intent of this Section.~~The conditional use permit may be granted in accordance with the procedure and requirements of § 17.02(14)(b) of this chapter. In addition to the requirement for issuance of conditional use permit contained in § 17.02(14)(b), when considering the application for approval of a changeable and movable copy sign, the determination to approve, deny or approve with conditions shall take into consideration the requirements and limitations set forth in this section.~~
2. There shall be only one changeable and movable copy sign on each lot or parcel of land. the changeable and movable copy sign shall not be incorporated into a wall- or building-mounted sign.
3. The changeable and movable copy sign may be double-faced, but double-faced but shall not exceed 50% of the total sign face area permitted for any lot or parcel of land, and must occupy a secondary position to the name of the business or tenant occupying the property.
4. Each changeable and movable copy sign shall be permanently installed or located.
5. Each changeable and movable copy sign shall be located so as not to interfere with, confuse or present any hazard to pedestrians or vehicular traffic.
6. Changeable and movable copy signs shall display static images only. Blinking, flashing, moving, scrolling or animated messages shall not be permitted. Motion display or displays which give the viewer the illusion of motion shall not be permitted.
7. Changeable and movable copy signs shall not change messages, images or displays more than once every 12 hours, or at such other and greater interval as determined by the Town Plan Commission and Town Board when reviewing and acting upon the sign~~the conditional use permit application.~~
8. Changeable and movable copy signs shall only be used for the purpose of advertising the name of any individual business, or the business services or activities conducted by that individual business, which business is located on the site or parcel of land for which the sign is located. The content of any message shall be limited to display of numerical (0-9) characters and/or alphabetical (A-Z) characters, and shall not include any display or information relating to any product or service.

Formatted: Font: (Default) Times New Roman

Formatted: Font: (Default) Times New Roman

9. Changeable and movable copy signs shall not be used for the purpose of displaying political message(s) or any other activity governed by § 12.04 Wis. Stats.

10. Displays and images must be adjustable to compensate for outdoor lighting levels during the day and evening hours. The sign illumination and nuisance prevention standards set forth in § 17.XX08(8) of the Zoning Code shall be applicable, and the conditions and requirements of that section are incorporated herein by reference.

11. Any changeable and movable copy sign must be maintained in a good state of repair. In the event the ~~Zoning Administrator~~ ~~Building Inspector~~ determines that the changeable and movable copy sign is not being maintained in a good state of repair, or in accordance with the terms of any conditional use permit, notice of the deficiency or deficiencies shall be provided to the holder of the conditional use permit, and in the event the deficiency is not corrected within 10 days of the issuance of such notice, use of the changeable and movable copy sign shall be suspended until the deficiency has been corrected.

12. No conditional use permit may be issued for a changeable and movable copy sign unless the parcel on which the sign is located contains at least 20,000 square feet, and unless the location of the sign meets all offset and setback requirements of the applicable zoning district.

(e) Electronic message centers which include all signs or monuments capable of displaying messages by use of words, symbols, numbers, figures, and/or images that are electronically, digitally or mechanically changed by remote or automatic means may be permitted as a conditional use in any mixed-use zoning district. Consistent with the purpose and intent of the Zoning Code, electronic message centers are intended to allow for the advertising or display of business-related activities conducted on the site, or products or services offered, but are not intended to be a substitute for the type of advertising that is typically displayed in weekly sales type publications. Changeable and movable copy signs are not included within the definition of an “electronic message center.” A conditional use permit allowing for the construction and operation of an electronic message center for the purpose of advertising the name of any business conducted on the site, as well as the business services or business activities conducted by the owners, tenants or occupants of the site on which the electronic message center is located may be issued, as provided herein, subject to the following conditions and limitations:

[Added 9-4-2018]

1. The conditional use permit shall be granted in accordance with the procedure and requirements of § 17.XX02(14)(b) of the Zoning Code. In addition to the requirement for issuance of conditional use permit contained in § 17.XX02(14)(b), when considering the application for approval of an electronic message center, the determination to

- approve, deny or approve with conditions shall take into consideration the requirements and limitations set forth in this section.
2. There shall be only one electronic message center on each lot or parcel of land. The electronic message center may not be incorporated into a wall or building mounted sign.
 3. The electronic message center may be ~~double faced, but~~ double-faced but may not exceed 50% of the total sign face area permitted for any lot or parcel of land and must occupy a secondary position to the name of the business or tenant occupying the property.
 4. Each electronic message center shall be permanently installed or located.
 5. Each electronic message center shall be located so that vehicular traffic on any adjoining public right of way can view the electronic message ~~center, but~~ center but shall not be located so as to interfere with, confuse or present any hazard to pedestrians or vehicular traffic.
 6. Electronic message centers may display static images only. Blinking, flashing, moving, scrolling or animated messages shall not be permitted. Motion display or displays which give the viewer the illusion of motion shall not be permitted.
 7. Electronic message centers may not change messages, images or displays more than once every 15 seconds, or at such other and greater interval as determined by the Town Plan Commission and Town Board when reviewing and acting the upon the conditional use permit application.
 8. Electronic message centers may only be used for the purpose of advertising or display related to the business services or business activities of the owner, tenants or occupants of the parcel on which the electronic message center is located. The content of any message shall not include any display or information relating to the pricing of any product or service.
 9. Electronic message centers may not be used for the purpose of displaying political message(s) or any other activity governed by § 12.04, Wis. Stats.
 10. Displays and images shall not exceed 0.3 footcandle above ambient brightness at a distance of 200 feet from the electronic message center. Light levels must be adjustable to compensate for outdoor lighting levels during the day and evening hours. Any conditional use permit may prohibit the use of white background between the hours of sunset and sunrise.

11. Approval and use of any electronic message center shall be subject to, and contingent upon, compliance with all local, state and federal regulations, as well as all provisions of the Town of Brookfield Zoning Code.
12. The location of the electronic message center must meet all offset and setback requirements applicable to any building or structure located on the site and may not be located on any area of the property on which a building or structure would be prohibited.
13. Any electronic message center must be maintained in a good state of repair. In the event the Building Inspector determines that the electronic message center is not being maintained in a good state of repair, or in accordance with the terms of any conditional use permit, notice of the deficiency or deficiencies shall be provided to the holder of the conditional use permit, and in the event the deficiency is not corrected within 10 days of the issuance of such notice, use of the electronic message center shall be suspended until the deficiency has been corrected.

~~(6)~~(9) Signs permitted in all residential, business, manufacturing, institutional, park, and PUD districts with ~~architectural~~ approval and permit. The following signs are regulated based on the character and nature of the proposed development, as well as the adjacent land uses and context.

(a) Temporary real estate development signs which are used to designate a new subdivision, development or building are subject to the following restrictions:

1. Shall be set back a minimum of ~~540~~ feet from all lot lines.
2. Shall be regulated in height, size, design and period of display.
3. Shall not exceed 48 square feet in sign display area.
4. May not be illuminated in any way.

5. Limited to 180 days.

~~4-6. Approved by the Zoning Administrator. Zoning Administrator may forward to the Architectural Review Committee for final approval.~~

(b) Permanent real estate development signs which are placed at the entrance to a subdivision or development are subject to the following restrictions:

1. Shall display only the name of the subdivision or development.
2. Shall be set back a minimum of 10 feet from all lot lines.
3. Shall be regulated in height, size and design by the Architectural ~~Control~~Review Committee.
4. May be illuminated in accordance with § 17.08(8).

~~(7)~~(10) Temporary signs permitted in all districts with a permit. The Zoning Administrator~~Building Inspector~~ may permit the temporary use of signs, banners, flags,

searchlights, balloons, tents, or any approvable form of portable signage for the purpose of promotional sales, advertisement, or any short-term event ~~which is not defined under § 17.02(9) as a special occupancy use,~~ subject to the following restrictions:

- (a) Shall be set back a minimum of ~~540~~ feet from all lot lines.
- (b) Shall not pose a potential hazard to traffic or adjacent properties.
- (c) Shall be permitted for no more than 30 days in any calendar year.
- (d) Shall be regulated in location, design, number of signs, and construction by the Zoning Administrator~~Building Inspector~~.

~~(e)~~ May not be illuminated.

~~(e)(f)~~ Temporary signs are prohibited in or over the public right-of-way.

~~(-)~~ Parked vehicles with identification graphics shall not be parked or stored on a property so as to present as signage. Commercial sign banner trucks are prohibited.

~~(-)~~ Construction trailers with identification graphics shall be regulated per § 17.08(6)(a) as temporary development signs.

~~(10)~~(11) Sign illumination and nuisance prevention. Illumination of all signs permitted in the Town must conform to the following restrictions:

- (a) Shall conform to the provisions established in § 10.08 of the Code of the Town of Brookfield relating to nuisance light on residential properties.
- (b) Signs which are internally illuminated shall not face adjacent lands which are zoned for or used as single-family or duplex use.
- (c) Shall not resemble, imitate, or approximate traffic or railroad signs, signals, or devices; shall not cause glare, mislead or confuse traffic, or impair driver visibility on public ways, private roadways or adjoining properties; shall not be flashing, revolving, blinking, strobe, or animated, except for the display of the time and temperature as approved by the Town Board.
- (d) No illuminating element of any kind may be visually exposed, pursuant to the provisions established in § 10.08(4) of the Code of the Town of Brookfield.
- (e) The level of illumination as measured at one foot perpendicular to any face of an illuminated sign may not exceed 100 footcandles of daytime (6:00 a.m. to 7:00 p.m.) candle power, nor 45 footcandles of nighttime (7:00 p.m. to 6:00 a.m.) candle power.
- (f) Shall conform to the requirements of the National Electrical Code, specifically addressing the requirement for an external switch or breaker to open underground conductors (NEC 600-2); every electric sign shall be listed and installed in conformance with that listing (NEC 600-4); and all signs shall be visible marked with the manufacturer's name, input amperes at full load and input voltage (NEC 600-7).

~~(11)~~(12) Sign construction and maintenance standards~~Appearance, Construction, and Maintenance of Signage.~~

- (a) All signs shall be constructed, mounted, and maintained so as to comply with the appropriate detailed provisions of the building code as adopted by the Town relating to the design, structural members and connections.

~~(a)~~(b) Wind pressure and dead load requirements. All signs and other advertising structures shall be designed and constructed to withstand wind pressure of not less than 40 pounds per square foot of area. No signs, except flags, shall be suspended by chains or other devices that will allow the sign to swing due to wind action. Signs shall be anchored to minimize any lateral movement that would cause wear on the sign face or supporting members or connections.

~~(b)~~(c) Protection of the public. The temporary occupancy of a sidewalk or street or other public property during construction, removal, repair, alteration or maintenance of a sign is permitted, provided the space occupied is roped off, fenced off, or otherwise isolated.

(d) Maintenance. The owner of any sign shall keep it in good maintenance and repair which includes restoring, repainting, or replacement of a worn or damaged legally existing sign to its original condition, and shall maintain the premises on which the sign is erected in a clean, sanitary, and inoffensive condition, free and clear of all obnoxious substances, rubbish, weeds and grass. The repainting, changing of parts, and preventive maintenance of signs which completely conform to the requirements of this section, and result in no change in the overall appearance of the sign from that originally approved, shall not be deemed alterations requiring a sign permit.

~~(e)~~l. Any signs which may be, or may hereafter become rotted, unsafe, or in a state which is not properly maintained shall be repaired or removed by the licensee or owner of the sign, or owner of the property upon which the sign stands upon notice of the Zoning Administrator.

~~(4)~~(e) Supporting members or braces of all signs shall be constructed of galvanized iron, properly treated wood, steel, copper, brass, or other noncorrosive, fire-resistant material. Every means or device used for attaching any sign shall make use of sound engineering practices.

(f) No signs or any part thereof or sign anchors, braces, or guy rods shall be attached, fastened, or anchored to any fire escape, fire ladder, or standpipe and so such sign or any part of any anchor, brace or guy rod shall be erected, put up, or maintained so as to hinder or prevent ingress or egress through such door, doorway, or window or so as to hinder or prevent the raising or placing of ladders against such building by the Fire Department of the Town, as necessity therefore may require.

(g) All permanent signs and their supporting members shall be constructed of standardized sign materials.

(h) When a sign is removed or replaced, all brackets, poles and other structural elements (both surface and subsurface) that supported the sign shall also be removed and the site restored. Affected building surfaces shall be restored to match the adjacent portion of the structure and any electrical service is safely removed or protected.

(i) If the Zoning Administrator or the Building Inspector finds that any sign, awning, banner, billboard, flag or any part of any such sign or derivative thereof is unsafe, insecure, dilapidated, out of repair or abandoned, or is in such poor condition that it is dangerous or

Formatted

Formatted: Font: (Default) Times New Roman

a blighting influence upon the neighboring properties, they shall issue written notice to the owner of the property upon which the sign exists to cause the sign to be repaired or removed in its entirety.

- (j) Abandoned and vacant signs. A sign is considered vacant after 90 days of a business being out of operation. After 90 days, the owner of the property shall be responsible for properly removing any commercial sign, or blanking the commercial image associated with the business if the sign and structure is structurally sound, in good condition, and located on private property. If any portion of a vacant freestanding sign falls within the public right-of-way, or the sign is structurally unsound, falling apart, or in poor condition, the Zoning Administrator may require sign removal.

~~(-)~~

~~(13) Measuring sign display area. In calculating the sign display area to determine whether it meets the requirement of this chapter, the Building Inspector shall include the sign copy and any border or frame surrounding that copy. Supporting members of a sign shall be excluded from the sign display area calculation. Sign display area of irregular shaped signs or signs containing two or more detached elements shall be determined by the area of the smallest regular polygon that will encompass all the elements of the sign.~~

~~(-)(a) Electronic message centers which include all signs or monuments capable of displaying messages by use of words, symbols, numbers, figures, and/or images that are electronically, digitally or mechanically changed by remote or automatic means may be permitted as a conditional use in any mixed use zoning district. Consistent with the purpose and intent of the Zoning Code, electronic message centers are intended to allow for the advertising or display of business related activities conducted on the site, or products or services offered, but are not intended to be a substitute for the type of advertising that is typically displayed in weekly sales type publications. Changeable and movable copy signs are not included within the definition of an "electronic message center." A conditional use permit allowing for the construction and operation of an electronic message center for the purpose of advertising the name of any business conducted on the site, as well as the business services or business activities conducted by the owners, tenants or occupants of the site on which the electronic message center is located may be issued, as provided herein, subject to the following conditions and limitations:~~

~~[Added 9-4-2018]~~

~~0.1. The conditional use permit shall be granted in accordance with the procedure and requirements of § 17.02(14)(b) of the Zoning Code. In addition to the requirement for issuance of conditional use permit contained in § 17.02(14)(b), when considering the application for approval of an electronic message center, the determination to approve, deny or approve with conditions shall take into consideration the requirements and limitations set forth in this section.~~

Formatted: Indent: Left: 0.25", No bullets or numbering

~~0.1 There shall be only one electronic message center on each lot or parcel of land. The electronic message center may not be incorporated into a wall or building mounted sign.~~

~~0.1 The electronic message center may be double faced, but may not exceed 50% of the total sign face area permitted for any lot or parcel of land and must occupy a secondary position to the name of the business or tenant occupying the property.~~

~~0.1 Each electronic message center shall be permanently installed or located.~~

~~0.1 Each electronic message center shall be located so that vehicular traffic on any adjoining public right of way can view the electronic message center, but shall not be located so as to interfere with, confuse or present any hazard to pedestrians or vehicular traffic.~~

~~0.1 Electronic message centers may display static images only. Blinking, flashing, moving, scrolling or animated messages shall not be permitted. Motion display or displays which give the viewer the illusion of motion shall not be permitted.~~

~~0.1 Electronic message centers may not change messages, images or displays more than once every 15 seconds, or at such other and greater interval as determined by the Town Plan Commission and Town Board when reviewing and acting upon the conditional use permit application.~~

~~0.1 Electronic message centers may only be used for the purpose of advertising or display related to the business services or business activities of the owner, tenants or occupants of the parcel on which the electronic message center is located. The content of any message shall not include any display or information relating to the pricing of any product or service.~~

~~0.1 Electronic message centers may not be used for the purpose of displaying political message(s) or any other activity governed by § 12-04, Wis. Stats.~~

~~0.1 Displays and images shall not exceed 0.2 footcandle above ambient brightness at a distance of 200 feet from the electronic message center. Light levels must be adjustable to compensate for outdoor lighting levels during the day and evening hours. Any conditional use permit may prohibit the use of white background between the hours of sunset and sunrise.~~

~~0.1 Approval and use of any electronic message center shall be subject to, and contingent upon, compliance with all local, state and federal~~

regulations, as well as all provisions of the Town of Brookfield Zoning Code.

~~0.1 The location of the electronic message center must meet all offset and setback requirements applicable to any building or structure located on the site and may not be located on any area of the property on which a building or structure would be prohibited.~~

~~0.1 Any electronic message center must be maintained in a good state of repair. In the event the Building Inspector determines that the electronic message center is not being maintained in a good state of repair, or in accordance with the terms of any conditional use permit, notice of the deficiency or deficiencies shall be provided to the holder of the conditional use permit, and in the event the deficiency is not corrected within 10 days of the issuance of such notice, use of the electronic message center shall be suspended until the deficiency has been corrected.~~

~~(a) Changeable and movable copy signs which are designed to allow the display of messages to be changed, whether manually or electronically, may be allowed as a conditional use in any B-2 or B-3 Zoning District, subject to the following conditions and limitations: [Added 9-4-2018]~~

~~0.1 The conditional use permit may be granted in accordance with the procedure and requirements of § 17.02(14)(b) of this chapter. In addition to the requirement for issuance of conditional use permit contained in § 17.02(14)(b), when considering the application for approval of a changeable and movable copy sign, the determination to approve, deny or approve with conditions shall take into consideration the requirements and limitations set forth in this section.~~

~~0.1 There shall be only one changeable and movable copy sign on each lot or parcel of land. the changeable and movable copy sign shall not be incorporated into a wall or building-mounted sign.~~

~~0.1 The changeable and movable copy sign may be double faced, but shall not exceed 50% of the total sign face area permitted for any lot or parcel of land, and must occupy a secondary position to the name of the business or tenant occupying the property.~~

~~0.1 Each changeable and movable copy sign shall be permanently installed or located.~~

~~0.1 Each changeable and movable copy sign shall be located so as not to interfere with, confuse or present any hazard to pedestrians or vehicular traffic.~~

~~0.1 Changeable and movable copy signs shall display static images only. Blinking, flashing, moving, scrolling or animated messages shall not be permitted. Motion display or displays which give the viewer the illusion of motion shall not be permitted.~~

~~0.1 Changeable and movable copy signs shall not change messages, images or displays more than once every 12 hours, or at such other and greater interval as determined by the Town Plan Commission and Town Board when reviewing and acting upon the conditional use permit application.~~

~~0.1 Changeable and movable copy signs shall only be used for the purpose of advertising the name of any individual business, or the business services or activities conducted by that individual business, which business is located on the site or parcel of land for which the sign is located. The content of any message shall be limited to display of numerical (0-9) characters and/or alphabetical (A-Z) characters, and shall not include any display or information relating to any product or service.~~

~~0.1 Changeable and movable copy signs shall not be used for the purpose of displaying political message(s) or any other activity governed by § 12.04 Wis. Stats.~~

~~0.1 Displays and images must be adjustable to compensate for outdoor lighting levels during the day and evening hours. The sign illumination and nuisance prevention standards set forth in § 17.08(8) of the Zoning Code shall be applicable, and the conditions and requirements of that section are incorporated herein by reference.~~

~~0.1 Any changeable and movable copy sign must be maintained in a good state of repair. In the event the Building Inspector determines that the changeable and movable copy sign is not being maintained in a good state of repair, or in accordance with the terms of any conditional use permit, notice of the deficiency or deficiencies shall be provided to the holder of the conditional use permit, and in the event the deficiency is not corrected within 10 days of the issuance of such notice, use of the changeable and movable copy sign shall be suspended until the deficiency has been corrected.~~

~~0.1 No conditional use permit may be issued for a changeable and movable copy sign unless the parcel on which the sign is located contains at least 20,000 square feet, and unless the location of the sign meets all offset and setback requirements of the applicable zoning district.~~

~~(42)~~(13) Sign permit. Application for a permit shall be made on forms provided by the ~~Zoning Administrator~~Building Inspector and made available in the Town Clerk's office, and shall contain or have attached thereto the following information:

- (a) Name, address, ~~and~~ telephone number, and email address of the applicant. Location of building, structure, or lot to which or upon which the sign is to be attached or erected.
- (b) Name of person, firm, corporation, or association erecting the sign.
- (c) Written consent of the landowner or lessee of the building, structure, or land to which or upon which the sign is to be affixed.
- (d) A scale drawing (and scale sectional drawing) of such a sign indicating the dimensions, the materials to be used, the type of illumination, if any, and the method of construction and attachment. Include a nighttime rendering if proposed to be illuminated.

- (e) A scale site survey indicating the location, setbacks, and position of such sign in relation to nearby buildings, structures, vehicular and pedestrian accessways, public and private rights-of-way, and existing signs on the parcel or on adjacent parcels within 150 feet.
- (f) Copies of any permit required for said sign, including the written approval by the Electrical Inspector in the case of illuminated signs, who shall examine the plans and specification, reinspecting all wiring and connections to determine if the same complies with the Town Electrical Code.
- (g) Additional Information as may be required by the Zoning Administrator~~Building Inspector~~ or the Architectural ~~Control~~Review Committee.
- (h) Sign permit applications shall be filed with the Zoning Administrator~~Building Inspector~~ who shall review the application for its accuracy and completeness. The Zoning Administrator~~Building Inspector~~ shall submit all applications to the Architectural ~~Control~~Review Committee pursuant to § 17.1008(4) of this ~~chapter~~Section. Applicants shall be notified of the Committee's decision within 30 days after receipt of the application. A sign permit shall become null and void if work authorized under the permit has not been completed with six months of the date of issuance.

~~(43)~~(14) Nonconforming~~Legally existing~~ Signs.

- (a) Signs lawfully existing as of MONTH, DATE 2025~~9-2-2008~~ which do not conform with the provisions of this ~~chapter~~Section may be continued subject to regulations below~~as an existing nonconforming use as defined in § 17.09 of this chapter~~.

(b) Continuation of a Nonconforming Sign.

1. Such signs shall not be structurally altered, enlarged or refaced, except in cases of a new business name under the existing ownership, or new owners of an existing business. Nonconforming signs may be maintained but shall not be altered or moved to a new location without being brought into compliance with the requirements of this Section.
2. Whenever there is a change in the sign user or entity, sign owner, or owner of the property on which the sign is located, the new sign user or entity, sign owner, or new property owner, no new sign permit is required unless there is modification of the sign face or sign structure. The sign will continue to be considered nonconforming.

(c) Alteration and Removal of Nonconforming Signs.

1. Altering a sign does not include maintaining the existing appearance of the sign; replacing the sign face, or the supporting structure with identical materials, colors, and messages. If a nonconforming sign is modified or changed, but maintains, or reduces the original nonconformity, and does not change the type of sign, such modification may be approved by the Zoning Administrator and would not constitute an alteration. This may include moving the sign to meet the required setback or vision triangle requirements.

Formatted: Highlight

Formatted: Highlight

Formatted: Highlight

2. A multitenant sign may be replaced to accommodate a new tenant sign without triggering the need to bring all of the signs, or any of its parts, into compliance with the provisions of this Section.

(15) Enforcement of Sign Code.

- (a) A sign permit may be revoked if the applicant has failed to comply with the provisions of this Section or any conditions that may have accompanied the permit at the time of issuance. Revocation shall be effective upon written notice by the Zoning Administrator for zoning ordinance violations.
- (b) In the event that construction, installation, or manufacture of a sign for which a permit has been issued has not commenced within 180 days from the date of the issuance of such permit, or if work authorized by such permit is suspended or abandoned for a period of 90 days any time after the work is commenced, the Zoning Administrator may revoke the original permit. In such cases, a new permit shall be obtained to complete the work and a new permit fee shall be required.
- (c) Any sign subject to a revoked permit shall be removed by the licensee, sign owner, or property owner within 60 days of revocation notice.
- (d) Any sign on public property or within public right-of-way must be approved the Town Board. Signs placed within these locations without Board approval may be removed by the Town at any time.
- (e) Appeals. Any person affected by a decision of the Zoning Administrator and/or Architectural Review Committee may petition for a hearing before the Plan Commission. The filing of such petition automatically stays removal of any non-temporary sign which is the subject of the appeal and which has been legally erected until the Plan Commission decides whether to sustain, modify, or reverse the decision.
- (f) Removal of Signs in Violation of this Section.
 - 1. If the Zoning Administrator determines that any sign exists in violation of this Section, the Zoning Administrator shall notify the sign permit holder or the owner of the property on which the sign is located. Said notification shall indicate that such violation must be corrected within 60 days of receipt of said notice on penalty of automatic revocation of any sign permit, and that removal of the sign by the Town may occur at the expense of the owner of the property.
 - 2. If notification is sent and the violation is not corrected within 60 days, the Zoning Administrator may revoke the permit for any sign which is in violation of this Section or approve a reasonable extension if the sign permit holder is unable to remove the sign within the required time. If sign is not removed after the extension, it shall be the duty of the Zoning Administrator to cause removal of such sign and may result in issuance of citations per Section **XX-XX**.
 - 3. The expense of removing such sign shall be charged to the owner of the property on which the sign is located. If the owner fails to pay such expense within one month of being billed therefore, or has not made arrangement for payment satisfactory to the

Formatted: Highlight

Town Attorney, then such expense shall become a lien on the property and shall be placed upon the tax roll.

4. Any sign illegally placed in a public right-of-way may be subject to immediate removal and confiscation without notice.
5. Any temporary sign in violation of this Section shall be notified of said violation by the Zoning Administrator. Said notification shall indicate that such violation must be corrected within a given timeframe. If not corrected by the required timeframe, removal of the sign by the Town may occur at the expense of the owner of the property, and failure to comply may result in issuance of citations per Section XX-XX.
- (b)6. In the case of violations of this sign code that constitute an emergency situation as a result of safety or public concerns or violations that will create increased problems or costs if not corrected immediately, may be subject to immediate removal and confiscation without notice by the Zoning Administrator.

Formatted